



# GLAZING SCHEDULE

# SYSTEM SCOPE

# SYMBOLS

# DRAWING NOTES

## GLAZING CONTRACTOR

999 STREET, ST  
CITY, STATE 99999  
PH: 999.999.9999



www.MPDRAFTING.com  
P: 248.522.7096  
F: 248.522.7030

## ARCHITECT

COLLIERS  
ENGINEERING & DESIGN

## STAMP AREA

<b>MOST RECENT REVISION</b>	<b>DATE</b>
0	03.04.26

<b>PROJECT NUMBER</b>
26-076E

<b>PROJECT NAME</b>
OAKLEY - DISNEY SPRING

<b>SHEET DESCRIPTION:</b>
COVER SHEET

<b>SHEET:</b>
C2

**IG-1**  
1 5/16" O.A. TEMPERED INSULATED UNIT  
1/4" CLEAR TEMPERED GLASS - OUTBOARD  
1/2" AIRSPACE (MILL SPACER)  
1/4" CLEAR TEMPERED  
.060" THK CLEAR PVB INTERLAYER  
1/4" CLEAR TEMPERED  
LOW-E COATING: SOLBAN 60 LOW-E (#2)

**GL-1**  
9/16" O.A. LAMINATED GLASS  
1/4" CLEAR TEMPERED  
.060" THK CLEAR PVB INTERLAYER  
1/4" CLEAR TEMPERED

**SYSTEM #1:**  
MANUFACTURER: TRULITE  
SYSTEM TYPE: CG501  
SYSTEM DEPTH: 2 1/2" x 5"  
GLAZING DEPTH: 1 5/16"  
FINISH: DARK BRONZE

**ENTRANCES SYSTEM #1:**  
MANUFACTURER: TRULITE  
ENTRANCE TYPE: 351 RESISTOR HURRICANE IMPACT  
GLAZING DEPTH: 9/16"  
STILE DEPTH: 3 1/2"  
BASE DEPTH: 10"

**PRIMARY EXTERIOR SEALANT:**  
SEALANT PRODUCT  
COLOR: TBD

- GLAZING IDENTIFICATION	- WORK POINT
- DETAIL IDENTIFICATION /PAGE NUMBER	- ELEVATION BENCHMARK
- COLUMN LINE	- DEAD LOAD ANCHOR
- SECTION	- DEAD LOAD REACTION
- VIEW	- WIND LOAD ANCHOR
- SCHEDULED HARDWARE	- WIND LOAD REACTION
- F/T ANCHOR	- REVISION NUMBER CALL-OUT
- INTERMEDIATE ANCHOR	- STEEL CALL-OUT
	- CORNER IDENTIFICATION

## ABBREVIATIONS

R.O. - ROUGH OPENING	N.T.S. - NOT TO SCALE
D.O. - DOOR OPENING	F.F. - FINISH FLOOR
D.L.O. - DAY LIGHT OPENING	V.I.F. - VERIFY IN FIELD
S.F.O. - STOREFRONT OPENING	DL - DEADLOAD
C.W.O. - CURTAIN WALL OPENING	WL - WINDLOAD
G.S. - GLASS SIZE	E.O.G - EDGE OF GLASS
F.S. - FRAME SIZE	T/O - TOP OF
W.P. - WORK POINT	B/O - BOTTOM OF
CL - CENTER LINE	REF. - REFERENCE
	O.A. - OVERALL

## ENGINEERING INFO

## DOOR SWING CHART

## GLASS SURFACE KEY

**P.E. STRUCTURAL REVIEW WILL BE PROVIDED AFTER ARCHITECTURAL APPROVAL OF THESE SHOP DRAWINGS.**

DESIGN LOADS:	- PER XXX
BASIC WINDSPEED:	-
IMPORTANCE FACTOR:	-
EXPOSURE CATEGORY:	-
BUILDING HEIGHT:	-
TYPICAL WINDLOAD:	-
CORNER WINDLOAD:	-
SNOW LOADS:	-
ALLOWABLE DEFLECTION:	- L/175 (SPAN < 13'-6"), L/240+1/4" (SPAN >= 13'-6")

RH OUTSWING (LEFT HAND REVERSE)	LH OUTSWING (RIGHT HAND REVERSE)
RH INSWING (RIGHT HAND)	LH INSWING (LEFT HAND)
OUTSWING	INSWING

MONOLITHIC GLAZING	LAMINATED GLAZING	INSULATED GLAZING UNIT
--------------------	-------------------	------------------------

## SYSTEM NOTES

## NOTE SYMBOL KEY

- ENGINEERING REVIEW NOTES:**
- ALL APPLICABLE INFORMATION SHOWN, SYSTEM REVIEW, REINFORCEMENT, FASTENERS, LOADS, ETC. WILL BE PROVIDED WITH THE PE REVIEW.
  - IF CALCULATIONS HAVE NOT BEEN PROVIDED TO THE CUSTOMER, ENGINEERING HAS NOT BEEN COMPLETED.
  - IT IS NOT RECOMMENDED TO PURCHASE MATERIAL OR BEGIN FABRICATION PRIOR TO RECEIVING CALCULATIONS FROM THE ENGINEER.

**STRUCTURE BY OTHERS**  
THE BUILDING STRUCTURE AND COMPONENTS THEREOF MUST BE CAPABLE OF SAFELY CARRYING THE LOADS IMPOSED UPON IT BY THE SYSTEMS DETAILED, INCLUDING BUT NOT LIMITED TO DEAD LOADS OF THE SYSTEMS, WIND LOADINGS, THERMAL LOADINGS, SEISMIC LOADINGS, SNOW LOADINGS AND LIVE LOADINGS.  
  
THESE SHOP DRAWINGS HAVE BEEN PREPARED BASED ON ARCHITECTURAL DRAWINGS: 5 - REVISED PER BUILDING REVIEW COMMENTS 10.24.25

ARCHITECT NOTE	ENGINEERING NOTE ENGINEER OF RECORD OR DELEGATED DESIGN
GLAZING CONTRACTOR OR PROJECT MANAGER NOTE	FABRICATOR OR INSTALLER NOTE

NOTE:  
 ALL DIMENSIONS TO BE FIELD  
 VERIFIED PRIOR TO FABRICATION

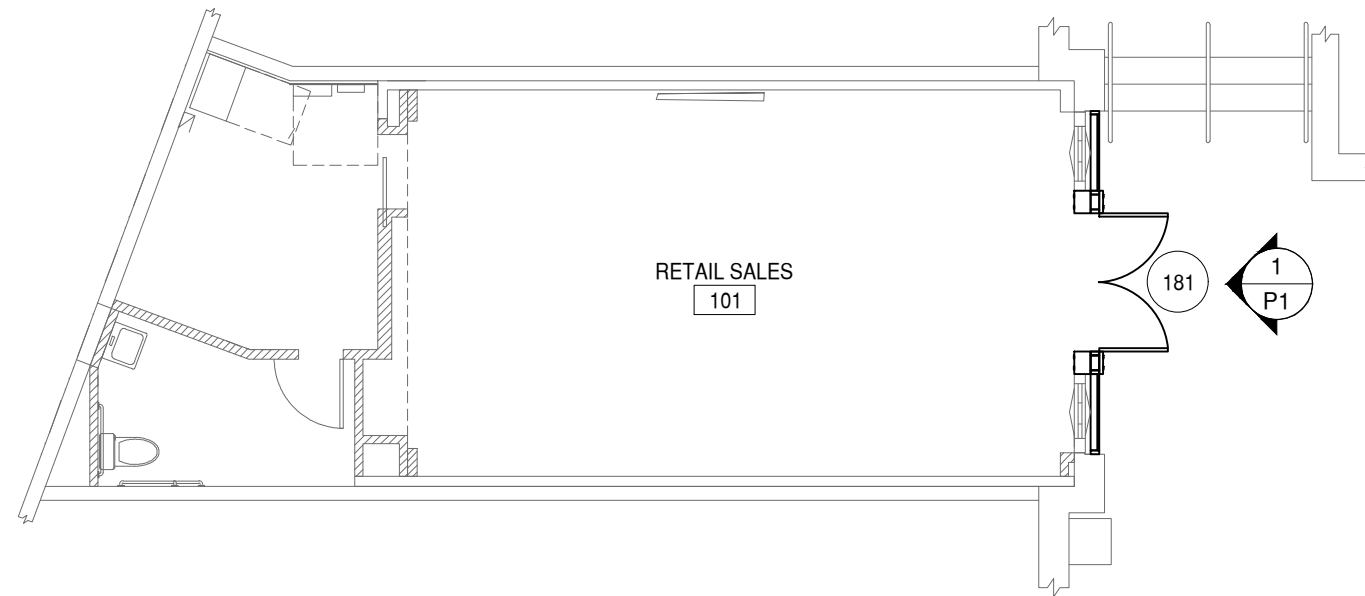

**1** CONSTRUCTION FLOOR PLAN  
**P1** DRAWING SCALE  
 24x36: N.T.S.  
 11x17: N.T.S.

ARCH. REF.  
 1/A101

NOTE:  
 THESE PLANS VIEWS ARE FOR LOCATION REFERENCE  
 ONLY. WALLS AND STRUCTURES WITHIN THE IMMEDIATE  
 SURROUNDINGS OF THE SCOPE OF WORK HAVE BEEN  
 INCLUDED. OTHER WALLS AND STRUCTURES MAY NOT  
 BE INCLUDED. PLEASE REFER TO THE MOST CURRENT  
 SET OF ARCHITECTURAL PLANS FOR FULL PLAN VIEWS.

# GLAZING CONTRACTOR

999 STREET, ST  
 CITY, STATE 99999  
 PH: 999.999.9999



www.MPDRAFTING.com  
 P: 248.522.7096  
 F: 248.522.7030

## ARCHITECT

COLLIERS  
 ENGINEERING & DESIGN

## STAMP AREA

<b>MOST RECENT REVISION</b>	<b>DATE</b>
0	03.04.26

**PROJECT NUMBER**  
 26-076E

**PROJECT NAME**  
 OAKLEY - DISNEY  
 SPRING

**SHEET DESCRIPTION:**  
 PLAN VIEW

**SHEET:**  
**P1**

NOTE:  
ALL DIMENSIONS TO BE FIELD  
VERIFIED PRIOR TO FABRICATION



ARCHITECT NOTE:  
VERTICAL MULLIONS HAVE BEEN  
ADJUSTED DUE TO DIFFERENCE IN SYSTEM  
WIDTH. THIS AFFECTS PORTAL SIZE.

PLEASE CONFIRM THIS LAYOUT IS  
ACCEPTABLE

YES     NO

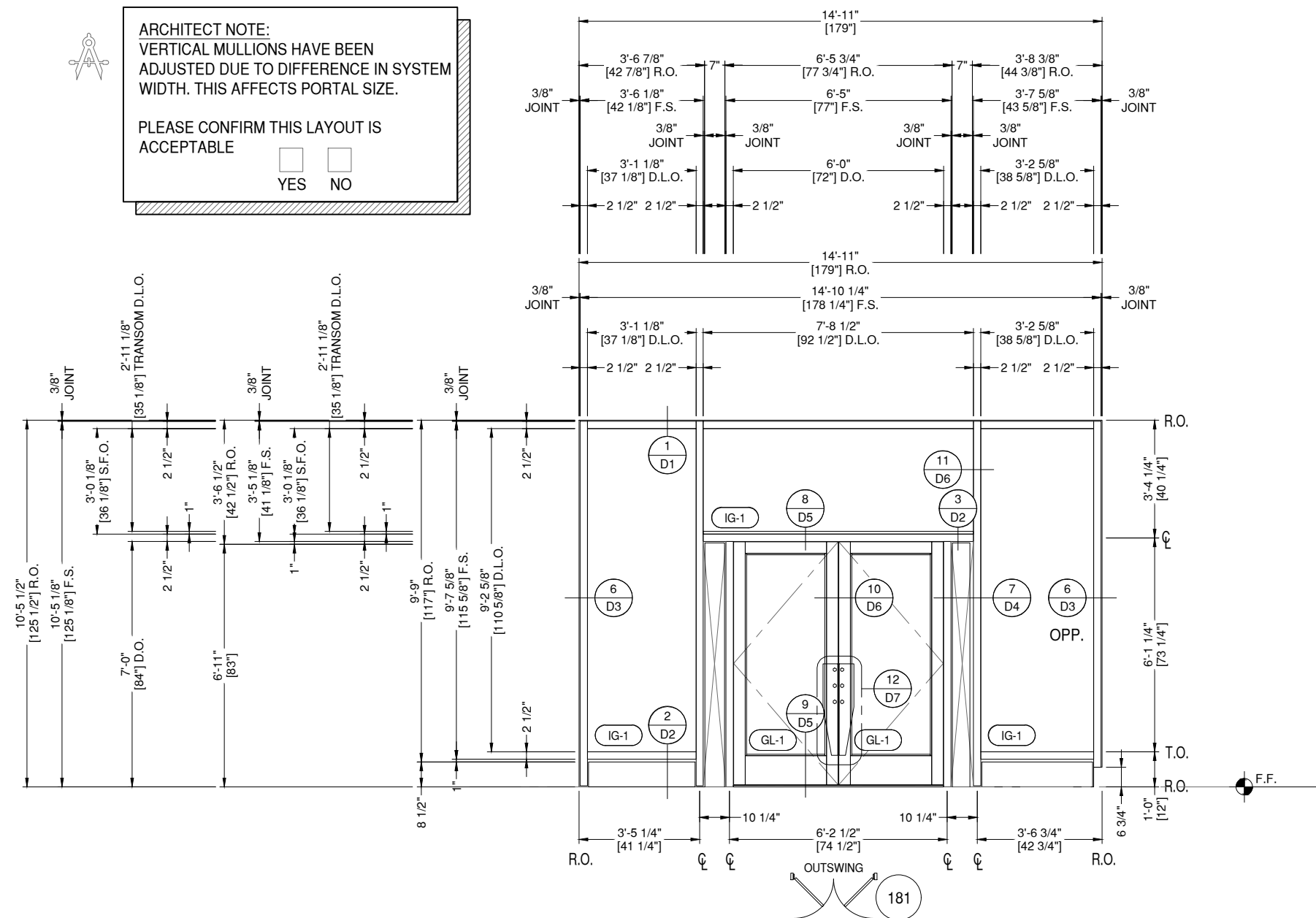

**1** ELEVATION 1  
**E1** DRAWING SCALE  
 24x36: 1/2" = 1'-0"  
 11x17: 1/4" = 1'-0"

THUS REQ'D: 1	ARCH. REF. 1/A302	HW SET: -
OPP REQ'D: 0		
TOTAL REQ'D: 1		

TRULITE CG501 STOREFRONT  
 TRULITE 351 IMPACT ENTRANCE  
 FINISH: DARK BRONZE

# GLAZING CONTRACTOR

999 STREET, ST  
 CITY, STATE 99999  
 PH: 999.999.9999



www.MPDRAFTING.com  
 P: 248.522.7096  
 F: 248.522.7030

## ARCHITECT

COLLIERS  
 ENGINEERING & DESIGN

## STAMP AREA

MOST RECENT REVISION	DATE
0	03.04.26

PROJECT NUMBER  
**26-076E**

PROJECT NAME  
**OAKLEY - DISNEY  
 SPRING**

SHEET DESCRIPTION:  
**ELEVATIONS**

SHEET:  
**E1**

NOTE:  
ALL DIMENSIONS TO BE FIELD  
VERIFIED PRIOR TO FABRICATION

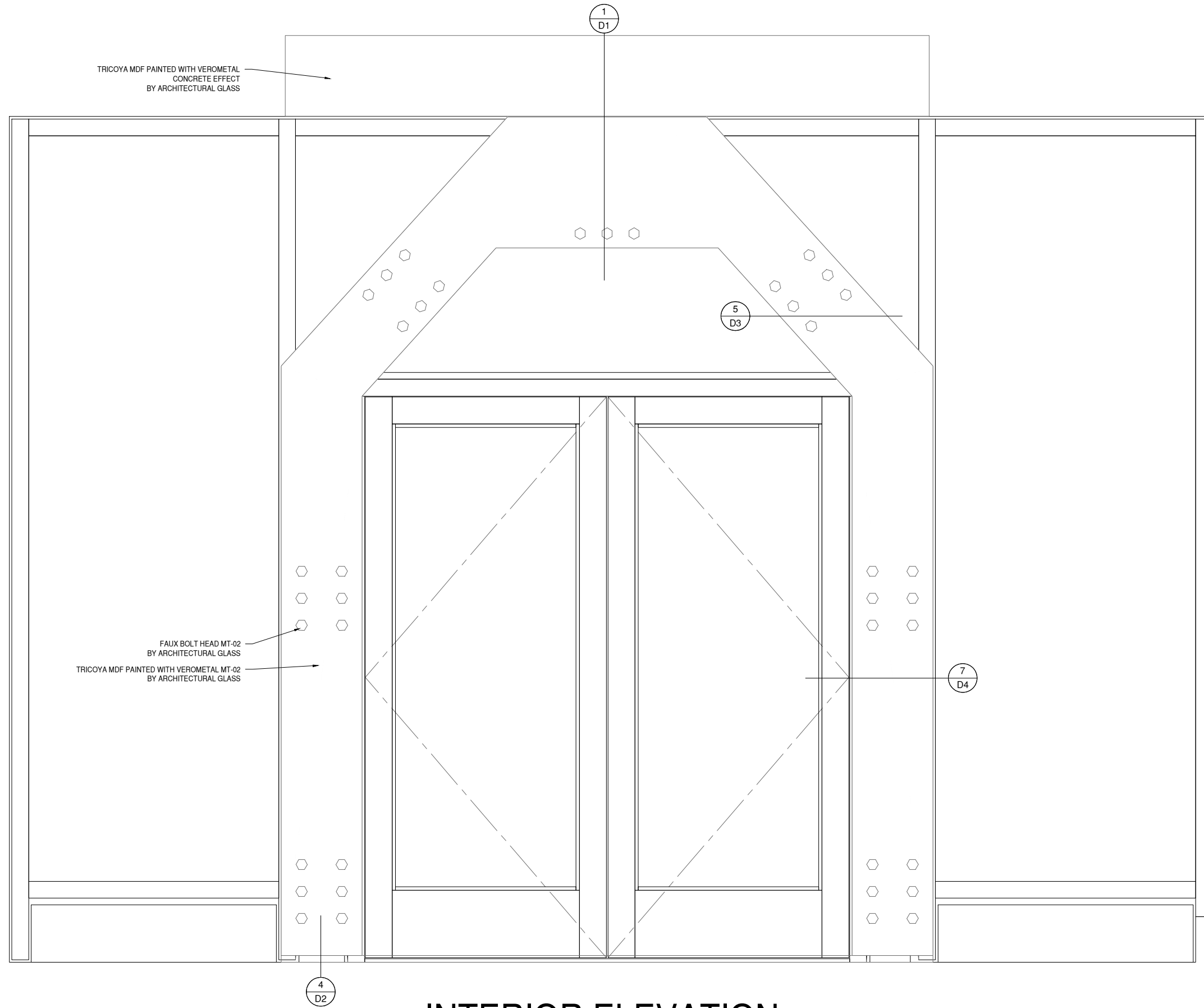

INTERIOR ELEVATION

GLAZING  
CONTRACTOR

999 STREET, ST  
CITY, STATE 99999  
PH: 999.999.9999



www.MPDRAFTING.com  
P: 248.522.7096  
F: 248.522.7030

ARCHITECT

COLLIERS  
ENGINEERING & DESIGN

STAMP AREA

MOST RECENT REVISION	DATE
0	03.04.26

PROJECT NUMBER
26-076E

PROJECT NAME
OAKLEY - DISNEY SPRING

SHEET DESCRIPTION:
ELEVATIONS

SHEET:
E2

NOTE:  
ALL DIMENSIONS TO BE FIELD  
VERIFIED PRIOR TO FABRICATION

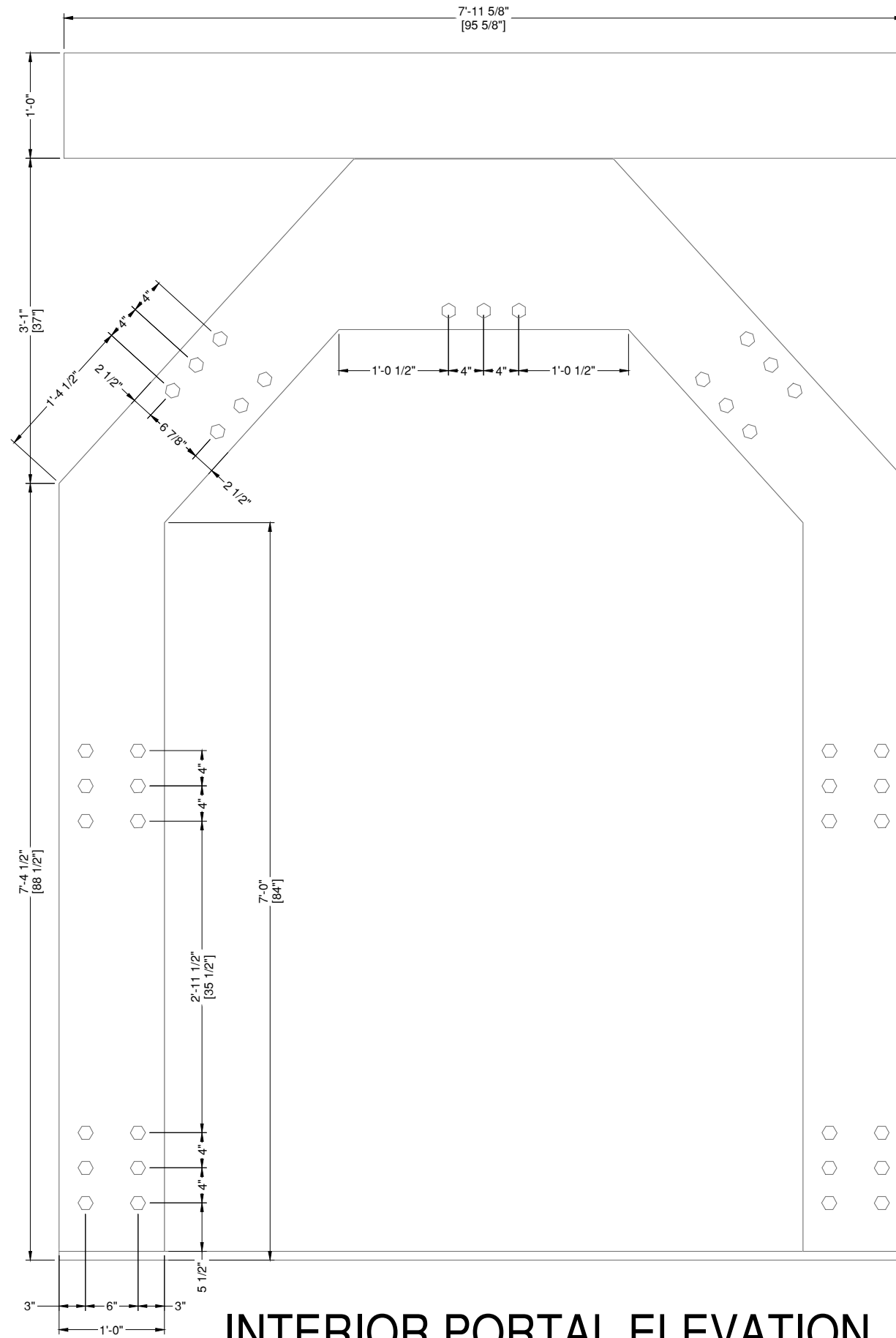

INTERIOR PORTAL ELEVATION

GLAZING  
CONTRACTOR

999 STREET, ST  
CITY, STATE 99999  
PH: 999.999.9999



www.MPDRAFTING.com  
P: 248.522.7096  
F: 248.522.7030

ARCHITECT

COLLIERS  
ENGINEERING & DESIGN

STAMP AREA

MOST RECENT REVISION	DATE
0	03.04.26

PROJECT NUMBER
26-076E

PROJECT NAME
OAKLEY - DISNEY SPRING

SHEET DESCRIPTION:
ELEVATIONS

SHEET:
E3

NOTE:  
ALL DIMENSIONS TO BE FIELD  
VERIFIED PRIOR TO FABRICATION

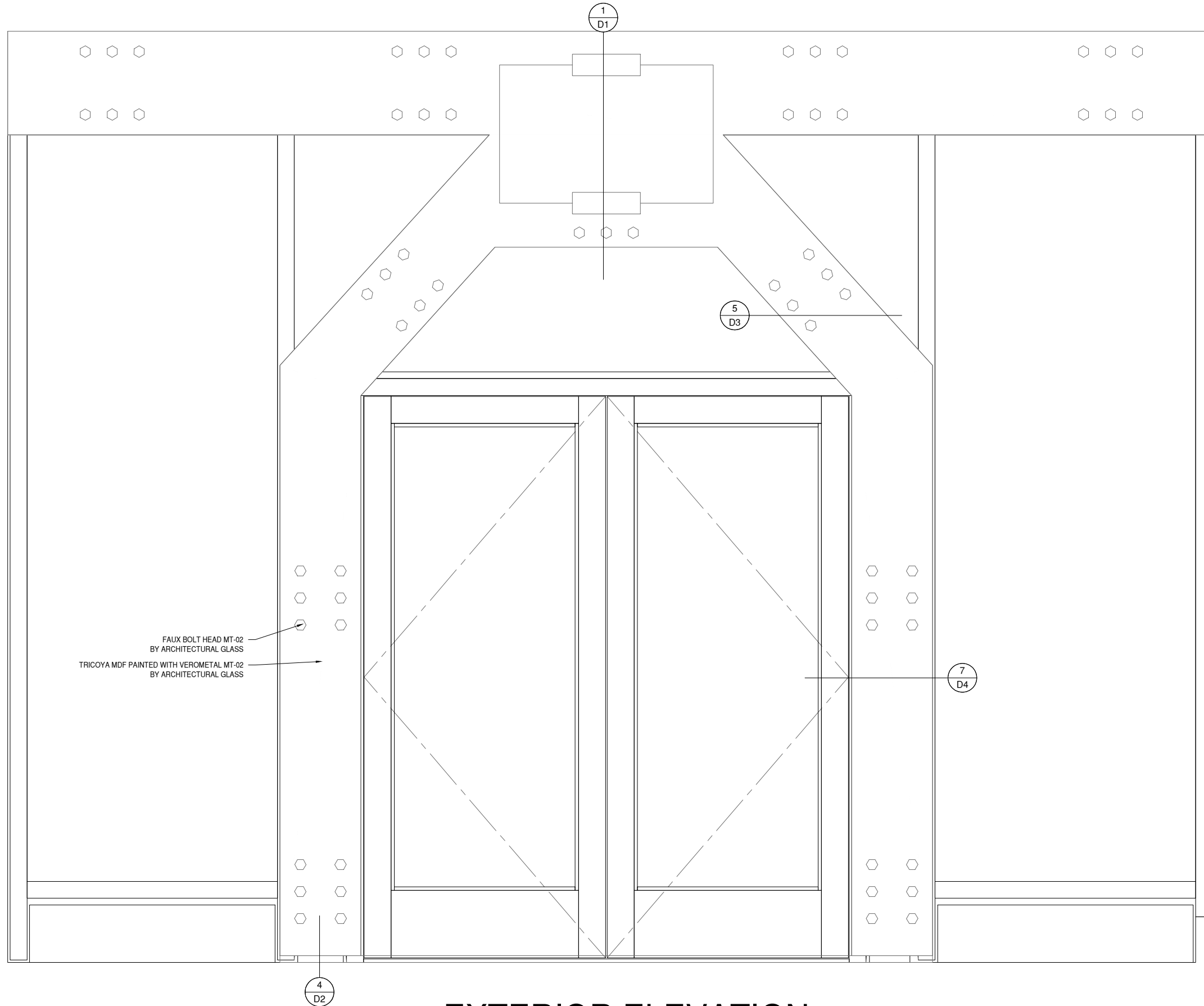

EXTERIOR ELEVATION

GLAZING  
CONTRACTOR

999 STREET, ST  
CITY, STATE 99999  
PH: 999.999.9999



www.MPDRAFTING.com  
P: 248.522.7096  
F: 248.522.7030

ARCHITECT

COLLIERS  
ENGINEERING & DESIGN

STAMP AREA

MOST RECENT REVISION	DATE
0	03.04.26

PROJECT NUMBER
26-076E

PROJECT NAME
OAKLEY - DISNEY SPRING

SHEET DESCRIPTION:
ELEVATIONS

SHEET:
E4

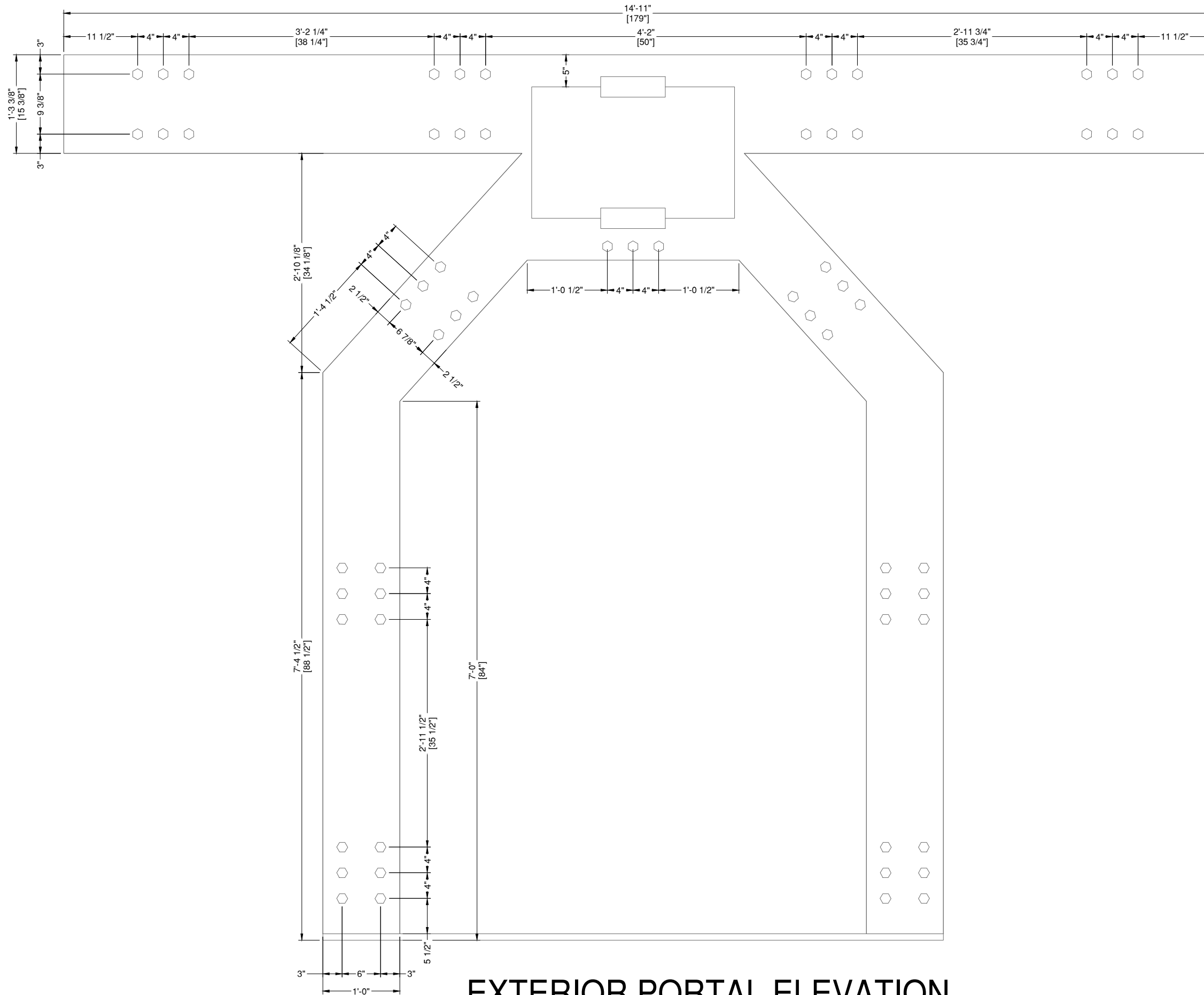

NOTE:  
ALL DIMENSIONS TO BE FIELD  
VERIFIED PRIOR TO FABRICATION

# EXTERIOR PORTAL ELEVATION

**GLAZING  
CONTRACTOR**

999 STREET, ST  
CITY, STATE 99999  
PH: 999.999.9999

**MP** drafting  
& design

www.MPDRAFTING.com  
P: 248.522.7096  
F: 248.522.7030

**ARCHITECT**

COLLIERS  
ENGINEERING & DESIGN

**STAMP AREA**

<b>MOST RECENT REVISION</b>	<b>DATE</b>
0	03.04.26

<b>PROJECT NUMBER</b>
26-076E

<b>PROJECT NAME</b>
OAKLEY - DISNEY SPRING

<b>SHEET DESCRIPTION:</b>
ELEVATIONS

<b>SHEET:</b>
<b>E5</b>

NOTE:  
ALL DIMENSIONS TO BE FIELD  
VERIFIED PRIOR TO FABRICATION

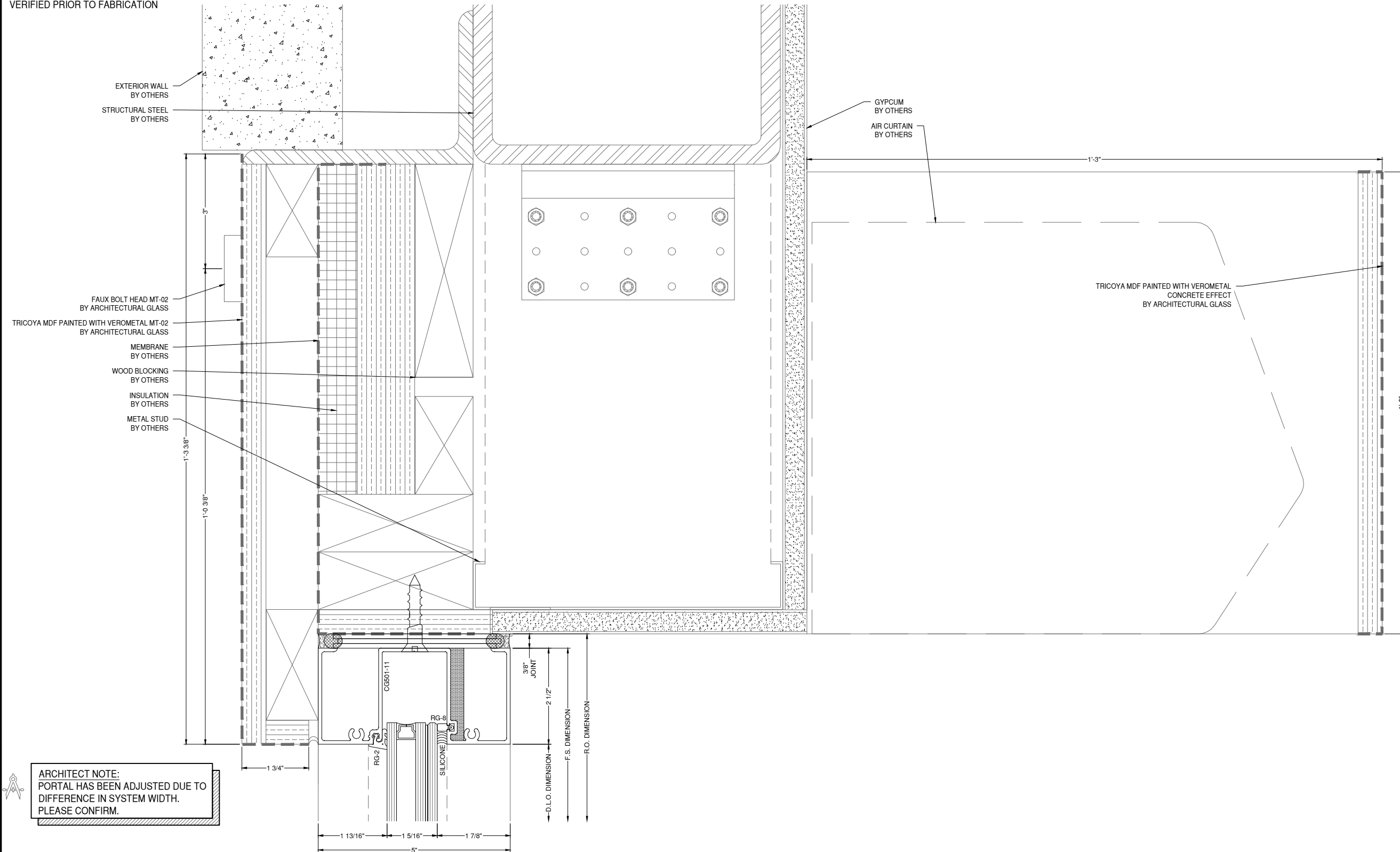

ARCHITECT NOTE:  
PORTAL HAS BEEN ADJUSTED DUE TO  
DIFFERENCE IN SYSTEM WIDTH.  
PLEASE CONFIRM.

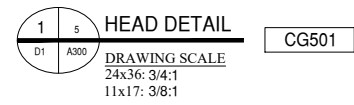

NOTE:  
FASTENERS SHOWN FOR LOCATION  
REFERENCE ONLY. FASTENER TYPE, SIZE  
AND SPACING ARE TO BE DETERMINED  
BY THE PROFESSIONAL ENGINEER.

# GLAZING CONTRACTOR

999 STREET, ST  
CITY, STATE 99999  
PH: 999.999.9999



www.MPDRAFTING.com  
P: 248.522.7096  
F: 248.522.7030

## ARCHITECT

COLLIERS  
ENGINEERING & DESIGN

## STAMP AREA

MOST RECENT REVISION	DATE
0	03.04.26

PROJECT NUMBER  
**26-076E**

PROJECT NAME  
**OAKLEY - DISNEY  
SPRING**

SHEET DESCRIPTION:  
**DETAILS**

SHEET:  
**D1**

NOTE:  
ALL DIMENSIONS TO BE FIELD  
VERIFIED PRIOR TO FABRICATION

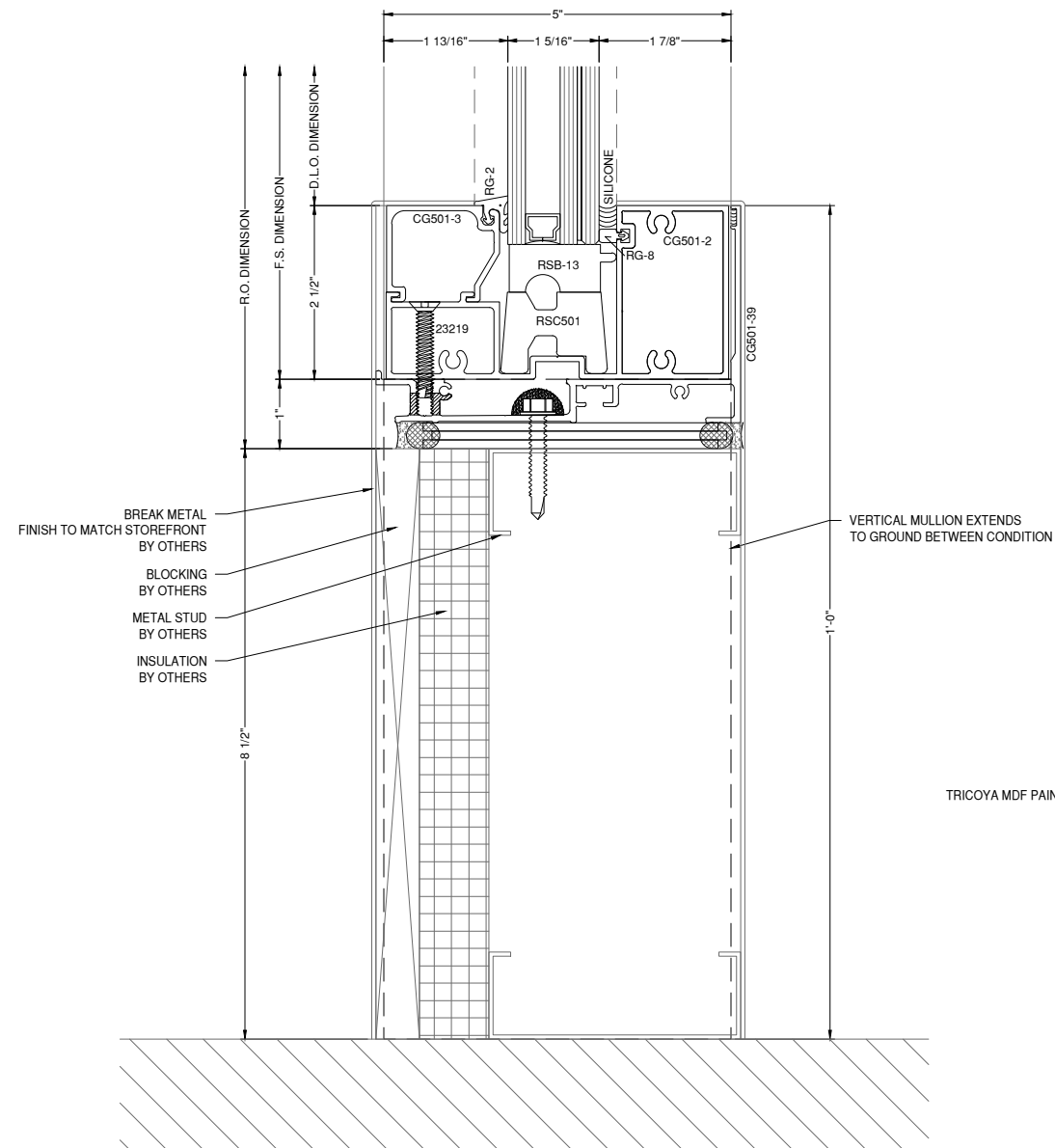

2 SILL DETAIL CG501  
DRAWING SCALE  
24x36: 3/4:1  
11x17: 3/8:1

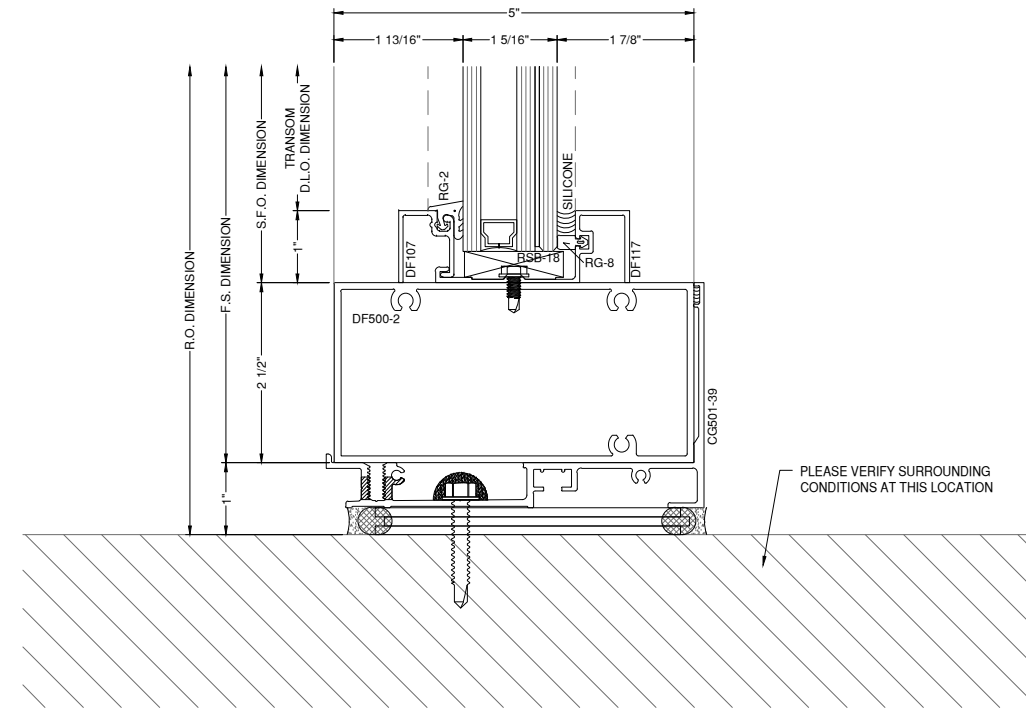

3 SILL DETAIL CG501  
DRAWING SCALE  
24x36: 3/4:1  
11x17: 3/8:1

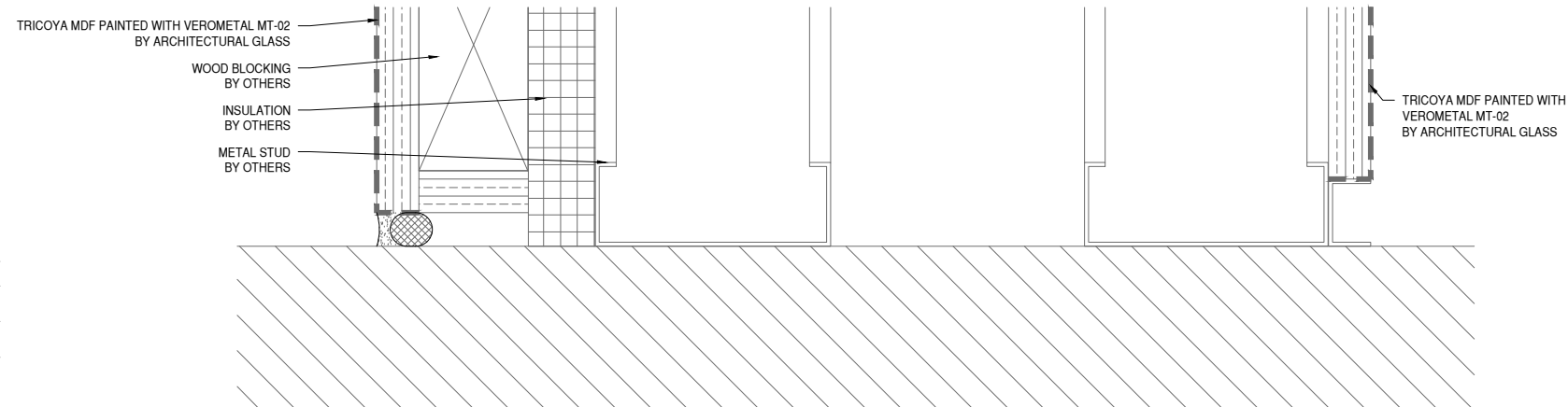

4 SILL DETAIL TRICOYA  
DRAWING SCALE  
24x36: 3/4:1  
11x17: 3/8:1

NOTE:  
FASTENERS SHOWN FOR LOCATION  
REFERENCE ONLY. FASTENER TYPE, SIZE  
AND SPACING ARE TO BE DETERMINED  
BY THE PROFESSIONAL ENGINEER.

# GLAZING CONTRACTOR

999 STREET, ST  
CITY, STATE 99999  
PH: 999.999.9999

**MP** drafting  
& design

www.MPDRAFTING.com  
P: 248.522.7096  
F: 248.522.7030

## ARCHITECT

COLLIERS  
ENGINEERING & DESIGN

## STAMP AREA

MOST RECENT REVISION	DATE
0	03.04.26

PROJECT NUMBER  
26-076E

PROJECT NAME  
OAKLEY - DISNEY  
SPRING

SHEET DESCRIPTION:  
DETAILS

SHEET:  
**D2**

NOTE:  
ALL DIMENSIONS TO BE FIELD  
VERIFIED PRIOR TO FABRICATION

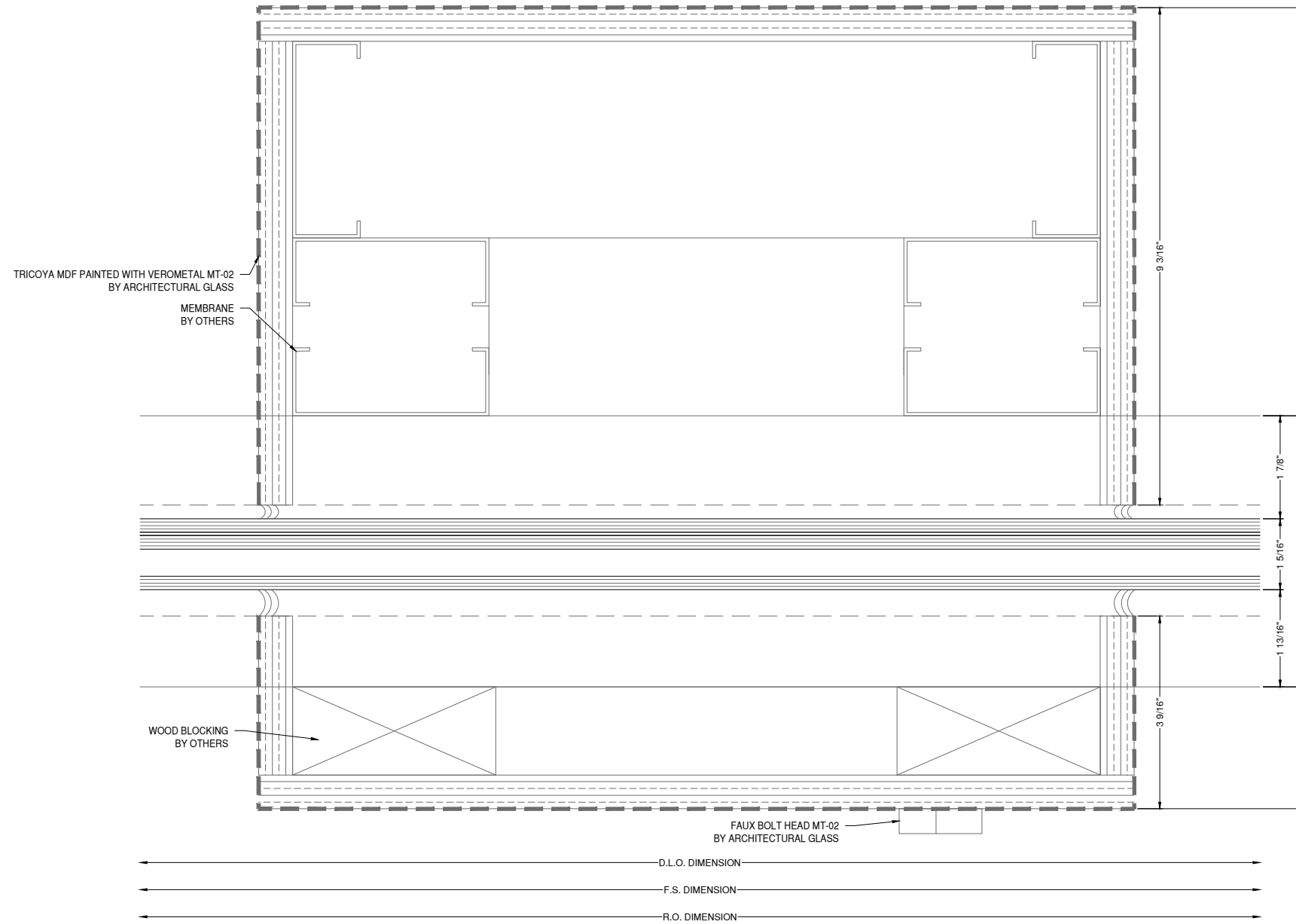

5 5 VERT DETAIL CG501  
D3 A301  
DRAWING SCALE  
24x36: 3/4:1  
11x17: 3/8:1

NOTE:  
FASTENERS SHOWN FOR LOCATION  
REFERENCE ONLY. FASTENER TYPE, SIZE  
AND SPACING ARE TO BE DETERMINED  
BY THE PROFESSIONAL ENGINEER.

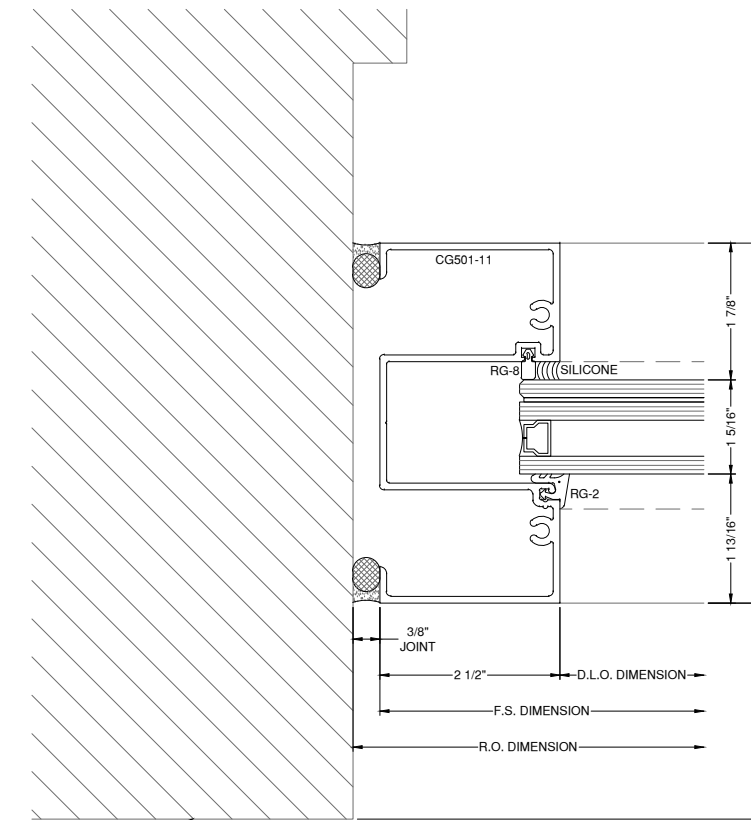

6 4 JAMB DETAIL CG501  
D3 A301  
DRAWING SCALE  
24x36: 3/4:1  
11x17: 3/8:1

# GLAZING CONTRACTOR

999 STREET, ST  
CITY, STATE 99999  
PH: 999.999.9999

**MP** drafting  
& design

www.MPDRAFTING.com  
P: 248.522.7096  
F: 248.522.7030

## ARCHITECT

COLLIERS  
ENGINEERING & DESIGN

## STAMP AREA

MOST RECENT REVISION 0	DATE 03.04.26
---------------------------	------------------

PROJECT NUMBER 26-076E
---------------------------

PROJECT NAME OAKLEY - DISNEY SPRING
---

SHEET DESCRIPTION: DETAILS
-------------------------------

SHEET: <b>D3</b>
---------------------

NOTE:  
ALL DIMENSIONS TO BE FIELD  
VERIFIED PRIOR TO FABRICATION

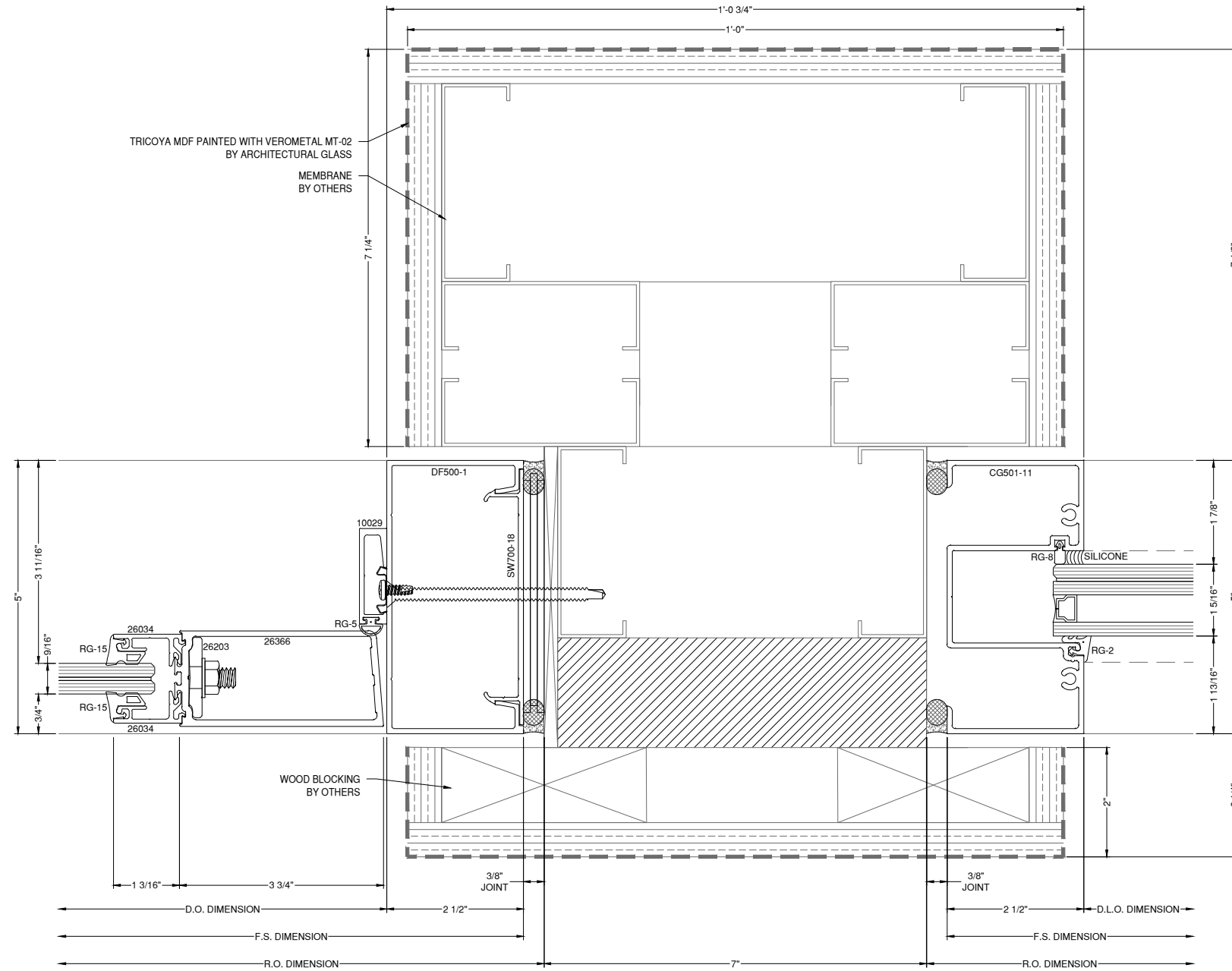

**DOOR JAMB DETAIL**

DRAWING SCALE  
24x36: 3/4:1  
11x17: 3/8:1

CG501  
351

NOTE:  
FASTENERS SHOWN FOR LOCATION  
REFERENCE ONLY. FASTENER TYPE, SIZE  
AND SPACING ARE TO BE DETERMINED  
BY THE PROFESSIONAL ENGINEER.

# GLAZING CONTRACTOR

999 STREET, ST  
CITY, STATE 99999  
PH: 999.999.9999

**MP** drafting  
& design

www.MPDRAFTING.com  
P: 248.522.7096  
F: 248.522.7030

## ARCHITECT

COLLIERS  
ENGINEERING & DESIGN

## STAMP AREA

<b>MOST RECENT REVISION</b>	<b>DATE</b>
0	03.04.26

<b>PROJECT NUMBER</b>
26-076E

<b>PROJECT NAME</b>
OAKLEY - DISNEY SPRING

<b>SHEET DESCRIPTION:</b>
DETAILS

<b>SHEET:</b>
D4

NOTE:  
ALL DIMENSIONS TO BE FIELD  
VERIFIED PRIOR TO FABRICATION

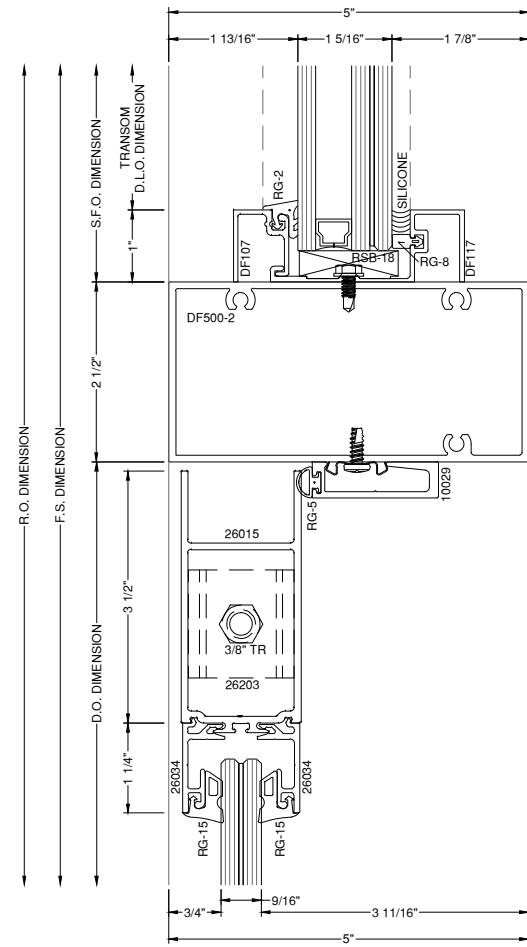

**8** DOOR HEAD DETAIL  
CG501  
351  
DRAWING SCALE  
24x36: 3/4:1  
11x17: 3/8:1

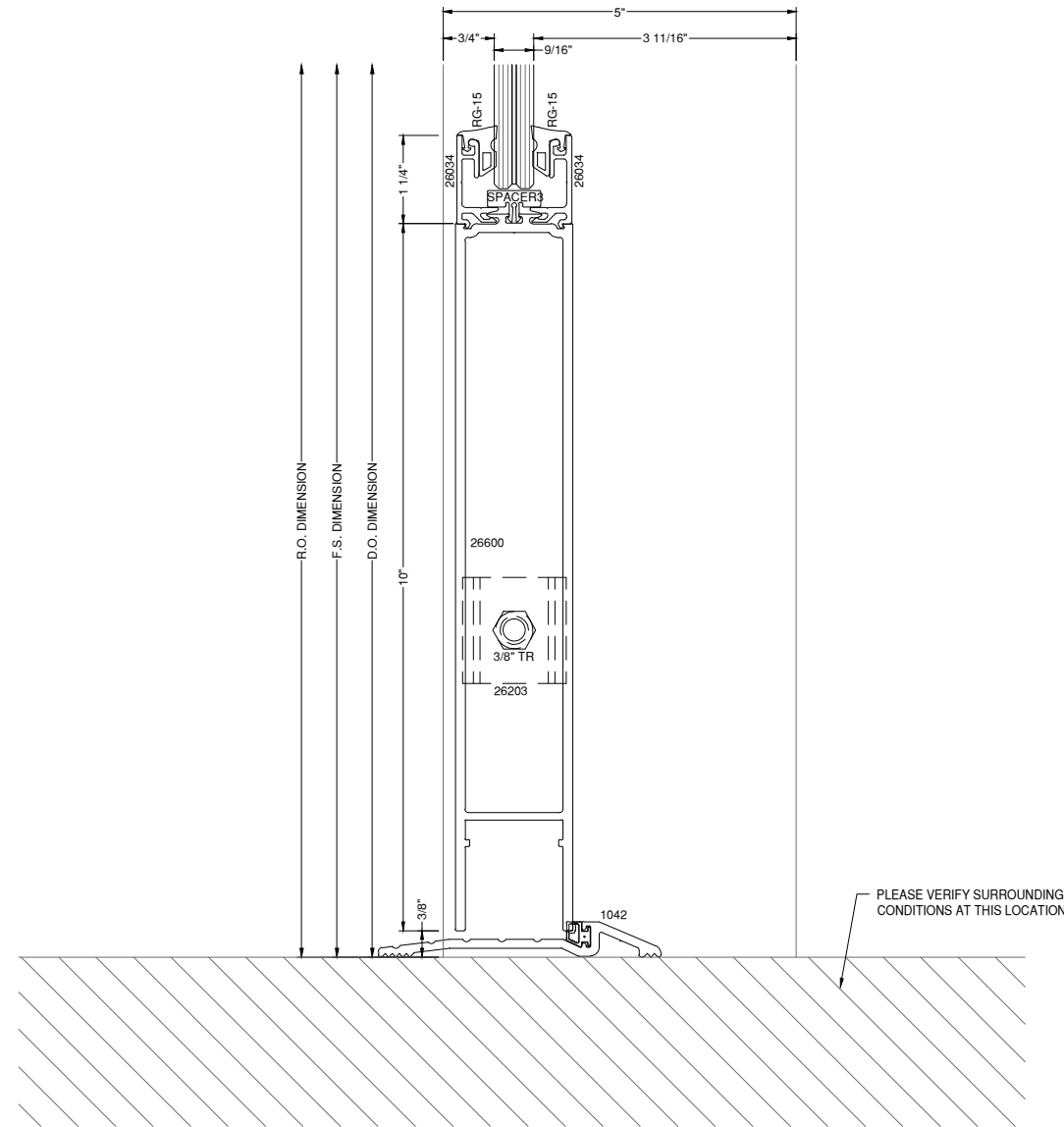

**9** THRESHOLD DETAIL  
CG501  
351  
DRAWING SCALE  
24x36: 3/4:1  
11x17: 3/8:1

NOTE:  
FASTENERS SHOWN FOR LOCATION  
REFERENCE ONLY. FASTENER TYPE, SIZE  
AND SPACING ARE TO BE DETERMINED  
BY THE PROFESSIONAL ENGINEER.

# GLAZING CONTRACTOR

999 STREET, ST  
CITY, STATE 99999  
PH: 999.999.9999

**MP** drafting  
& design

www.MPDRAFTING.com  
P: 248.522.7096  
F: 248.522.7030

## ARCHITECT

COLLIERS  
ENGINEERING & DESIGN

## STAMP AREA

<b>MOST RECENT REVISION</b>	<b>DATE</b>
0	03.04.26

**PROJECT NUMBER**  
26-076E

**PROJECT NAME**  
OAKLEY - DISNEY  
SPRING

**SHEET DESCRIPTION:**  
DETAILS

**SHEET:**  
**D5**

NOTE:  
ALL DIMENSIONS TO BE FIELD  
VERIFIED PRIOR TO FABRICATION

# GLAZING CONTRACTOR

999 STREET, ST  
CITY, STATE 99999  
PH: 999.999.9999

**MP** drafting  
& design

www.MPDRAFTING.com  
P: 248.522.7096  
F: 248.522.7030

## ARCHITECT

COLLIERS  
ENGINEERING & DESIGN

## STAMP AREA

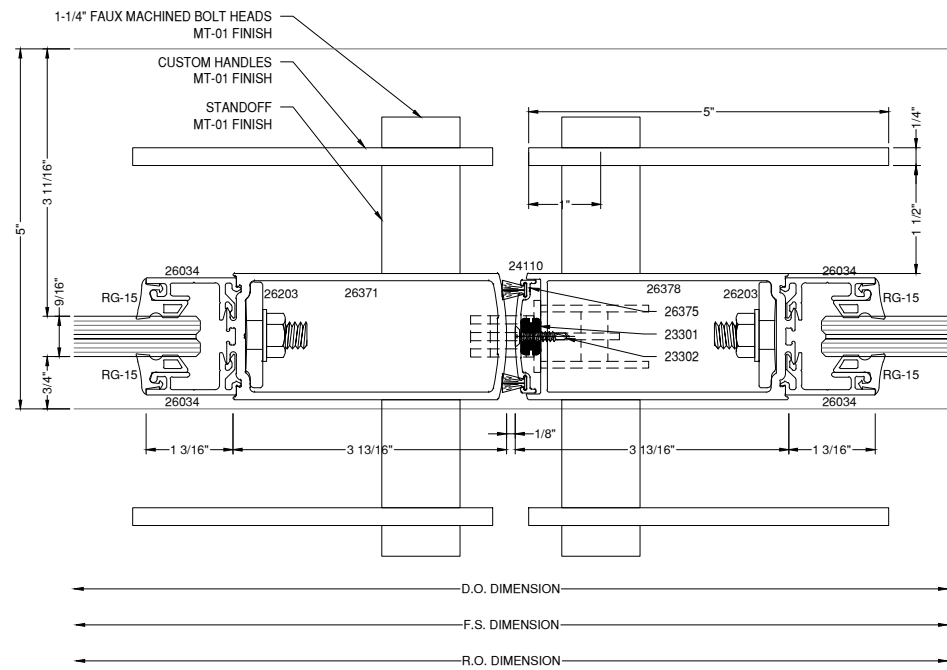

**10** DOOR STILE DETAIL  
D6  
DRAWING SCALE  
24x36: 3/4:1  
11x17: 3/8:1  
CG501  
351

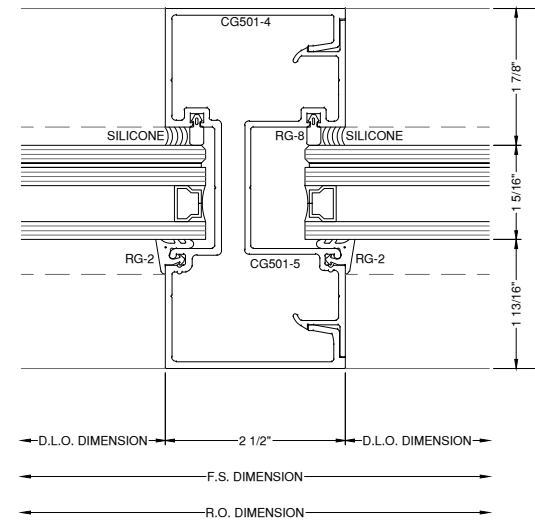

**11** VERT DETAIL  
D6  
DRAWING SCALE  
24x36: 3/4:1  
11x17: 3/8:1  
CG501

NOTE:  
FASTENERS SHOWN FOR LOCATION  
REFERENCE ONLY. FASTENER TYPE, SIZE  
AND SPACING ARE TO BE DETERMINED  
BY THE PROFESSIONAL ENGINEER.

<b>MOST RECENT REVISION</b>	<b>DATE</b>
0	03.04.26

<b>PROJECT NUMBER</b>
26-076E

<b>PROJECT NAME</b>
OAKLEY - DISNEY SPRING

<b>SHEET DESCRIPTION:</b>
DETAILS

<b>SHEET:</b>
D6

# GLAZING CONTRACTOR

999 STREET, ST  
CITY, STATE 99999  
PH: 999.999.9999



www.MPDRAFTING.com  
P: 248.522.7096  
F: 248.522.7030

## ARCHITECT

COLLIERS  
ENGINEERING & DESIGN

## STAMP AREA

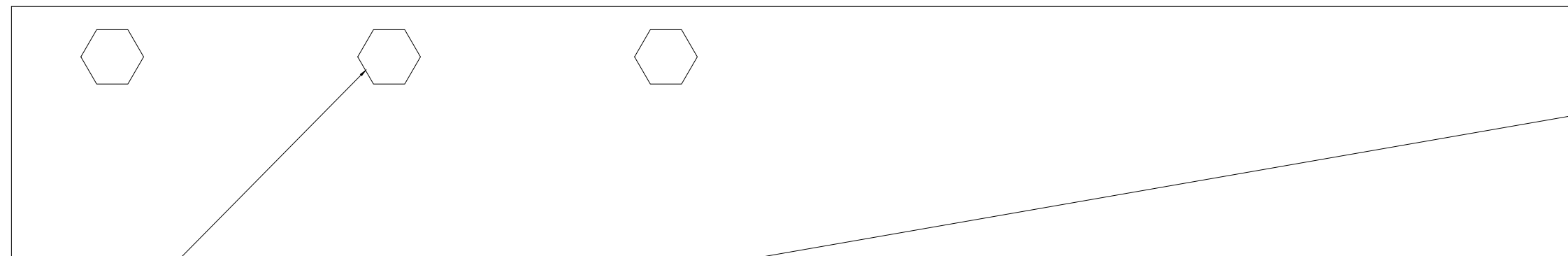
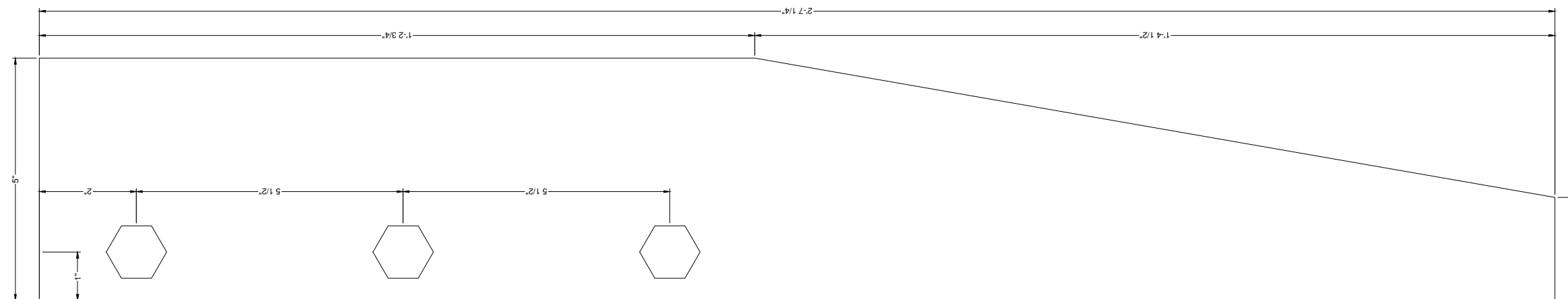

CUSTOM HANDLES  
MT-01 FINISH

1-1/4" FAUX MACHINED BOLT HEADS  
MT-01 FINISH

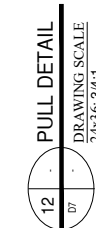

NOTE:  
ALL DIMENSIONS TO BE FIELD  
VERIFIED PRIOR TO FABRICATION

NOTE:  
FASTENERS SHOWN FOR LOCATION  
REFERENCE ONLY. FASTENER TYPE, SIZE  
AND SPACING ARE TO BE DETERMINED  
BY THE PROFESSIONAL ENGINEER.

MOST RECENT REVISION	DATE
0	03.04.26

PROJECT NUMBER  
26-076E

PROJECT NAME  
OAKLEY - DISNEY  
SPRING

SHEET DESCRIPTION:  
DETAILS

SHEET:  
D7