

393 NORTH LAWRENCE STREET, CHARLES TOWN, WV
POST FOR ATRIUM, BRIDGE & STAIRS

<p>TYPE: GL-4</p> <p>2" LAMINATED GLASS (GLASS ROOF)</p>	<p>2" LAMINATED GLASS (GLASS ROOF/SOUTH LOBBY)</p> <p>MAKEUP: 1/2" LOW IRON 0.060" CLEAR EVA INTERLAYER 1/2" LOW IRON 0.060" CLEAR EVA INTERLAYER 1/2" LOW IRON 0.060" FROSTED EVA INTERLAYER 1/2" LOW IRON</p> <p>NOTES: EXPOSED EDGES TO BE FLAT POLISH</p>
---	---

DIMENSION VERIFICATION

(AS DETERMINED BY GENERAL CONTRACTOR)

N/A

F.O. - FINISHED OPENING	F.F. - FINISH FLOOR
F.S. - FRAME SIZE	V.I.F. - VERIFY IN FIELD
R.O. - ROUGH OPENING	S/L - SIDELITE
D.O. - DOOR OPENING	W.P. - WORK POINT
D.S. - DOOR SIZE	CL - CENTER LINE
D.L.O. - DAY LIGHT OPENING	E.O.G - EDGE OF GLASS
G.S. - GLASS SIZE	

DESIGN LOADS: (PER ---)	
BASIC WINDSPEED:	-
IMPORTANCE FACTOR:	- NOTE:
EXPOSURE CATEGORY:	- ALL STRUCTURAL ITEMS WITHIN SHOP
BUILDING HEIGHT:	- DRAWINGS MUST BE CHECKED BY THE
TYPICAL WINDLOAD:	- CUSTOMER.
CORNER WINDLOAD:	- IE: ALL SPLICE LOCATIONS, FASTENERS, ETC.
SNOW LOADS:	- ARE SHOWN FOR REFERENCE ONLY.
ALLOWABLE DEFLECTION:	-

APPROVAL AREA:

REVISIONS			
REV	DESCRIPTION	DATE	BY
0	1ST SUBMITTAL	12.27.11	JJG

STAMPS/
SUBMITTALS:

PROJECT NAME:
APUS FINANCE CENTER

SHEET DESCRIPTION:
COVER SHEET

SHEET: C1

JOB
EXAMPLE
SET
(PARTIAL)

ARCHITECT:

MSB ARCHITECTS

313 MAIN STREET
MYERSVILLE, MD 21773
PH: 301.293.2175

ARCHITECT NOTE:
ALL NOTES REQUESTING VERIFICATION,
CONFIRMATION, OR INFORMATION THAT
ARE NOT ANSWERED ARE ASSUMED TO BE
CORRECT AS SHOWN ON THESE
DRAWINGS.

CUSTOMER/
CONTRACTOR:

STAMPS/
SUBMITTALS:

REVISION	DATE
0	12.27.11
-	-
-	-
-	-

DRAWN BY:	DATE:
JJG	12.27.11

PROJECT NAME:
APUS FINANCE CENTER

SHEET DESCRIPTION:
PLAN VIEW

SHEET:
P1

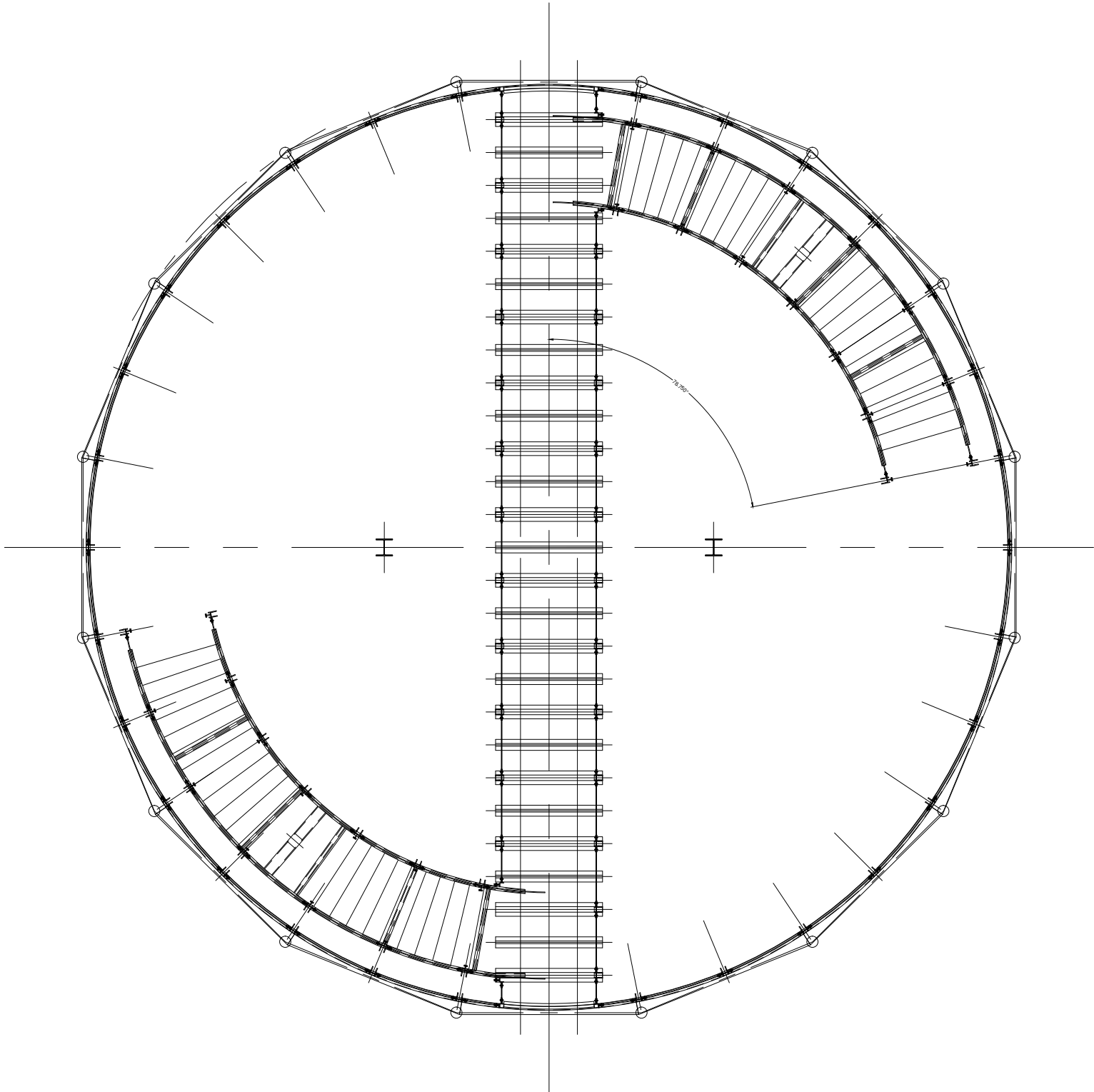

1
P1 **PLAN VIEW - OVERALL**
DRAWING SCALE
24x36: 1:50
11x17: 1:100

2	PLAN VIEW - ATRIUM & BRIDGE (STRUCTURAL)
P2	<u>DRAWING SCALE</u> 24x36: 1:50 11x17: 1:100

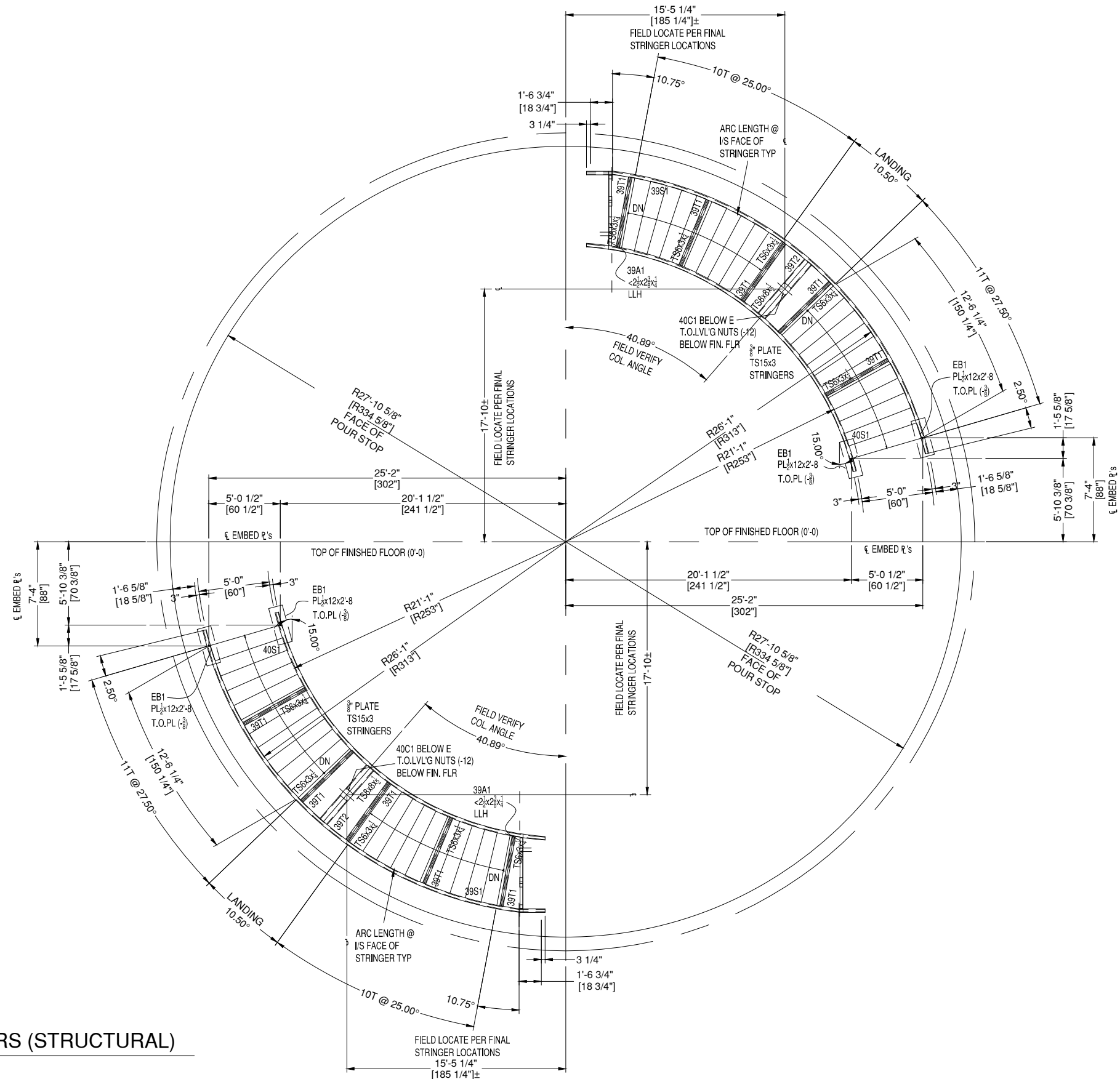

JOB
EXAMPLE
SET
(PARTIAL)

ARCHITECT:

MSB ARCHITECTS

313 MAIN STREET
MYERSVILLE, MD 21773
PH: 301.293.2175

ARCHITECT NOTE:
ALL NOTES REQUESTING VERIFICATION,
CONFIRMATION, OR INFORMATION THAT
ARE NOT ANSWERED ARE ASSUMED TO BE
CORRECT AS SHOWN ON THESE
DRAWINGS.

CUSTOMER/
CONTRACTOR:

STAMPS/
SUBMITTALS:

REVISION	DATE
0	12.27.11
.	.
.	.
.	.

DRAWN BY:	DATE:
JUG	12.27.11

PROJECT NAME:
APUS FINANCE CENTER

SHEET DESCRIPTION:
PLAN VIEW

SHEET:
P4

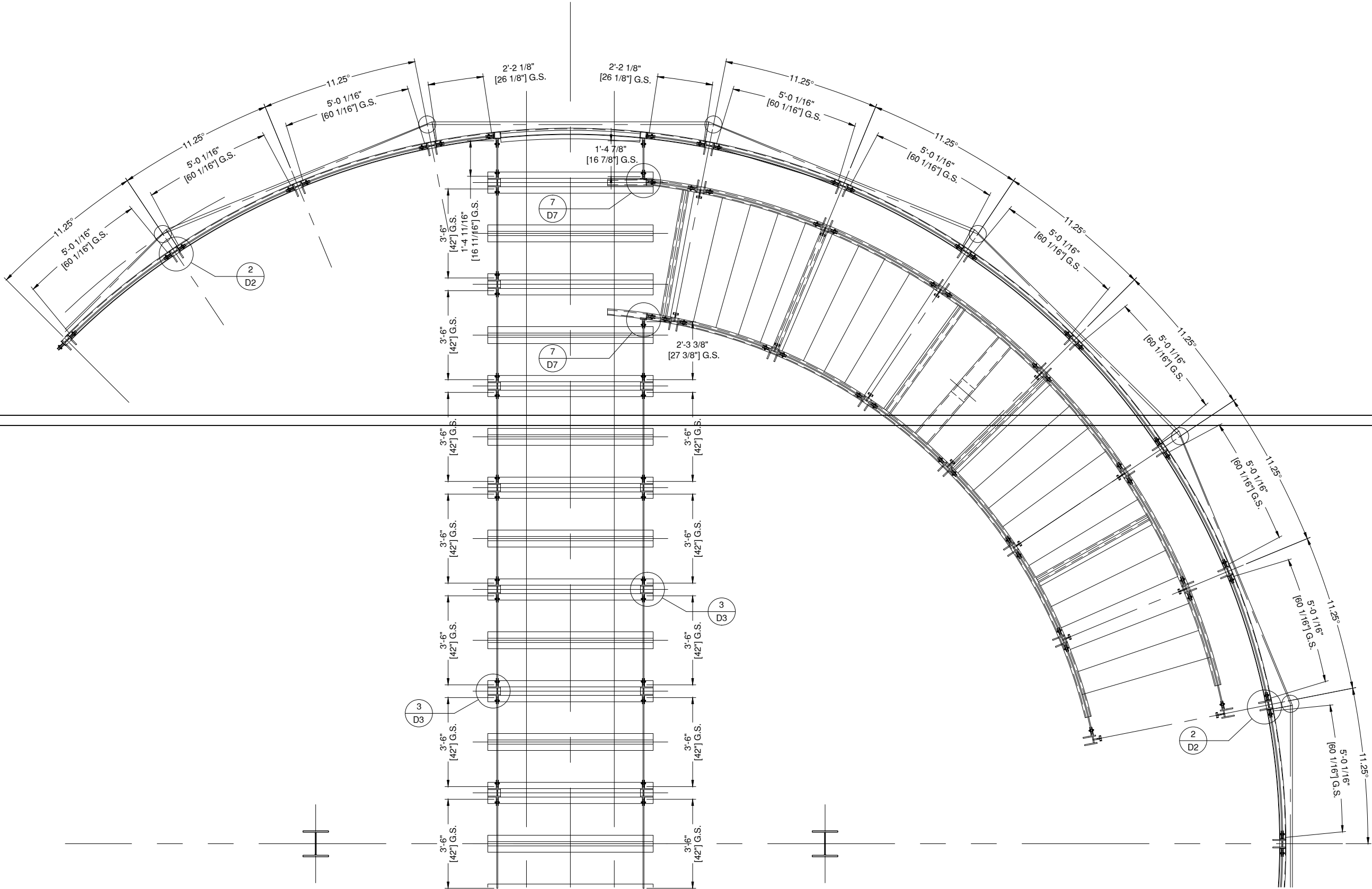

4
P4

ATRIUM & BRIDGE

DRAWING SCALE
24x36: 1/2" = 1'-0"
11x17: 1/4" = 1'-0"

REFERENCE:
138

JOB
EXAMPLE
SET
(PARTIAL)

ARCHITECT:

MSB ARCHITECTS

313 MAIN STREET
MYERSVILLE, MD 21773
PH: 301.293.2175

ARCHITECT NOTE:
ALL NOTES REQUESTING VERIFICATION,
CONFIRMATION, OR INFORMATION THAT
ARE NOT ANSWERED ARE ASSUMED TO BE
CORRECT AS SHOWN ON THESE
DRAWINGS.

CUSTOMER/
CONTRACTOR:

STAMPS/
SUBMITTALS:

REVISION	DATE
0	12.27.11
-	-
-	-
-	-

DRAWN BY:	DATE:
JJG	12.27.11

PROJECT NAME:
APUS FINANCE CENTER

SHEET DESCRIPTION:
PLAN VIEW

SHEET:
P5

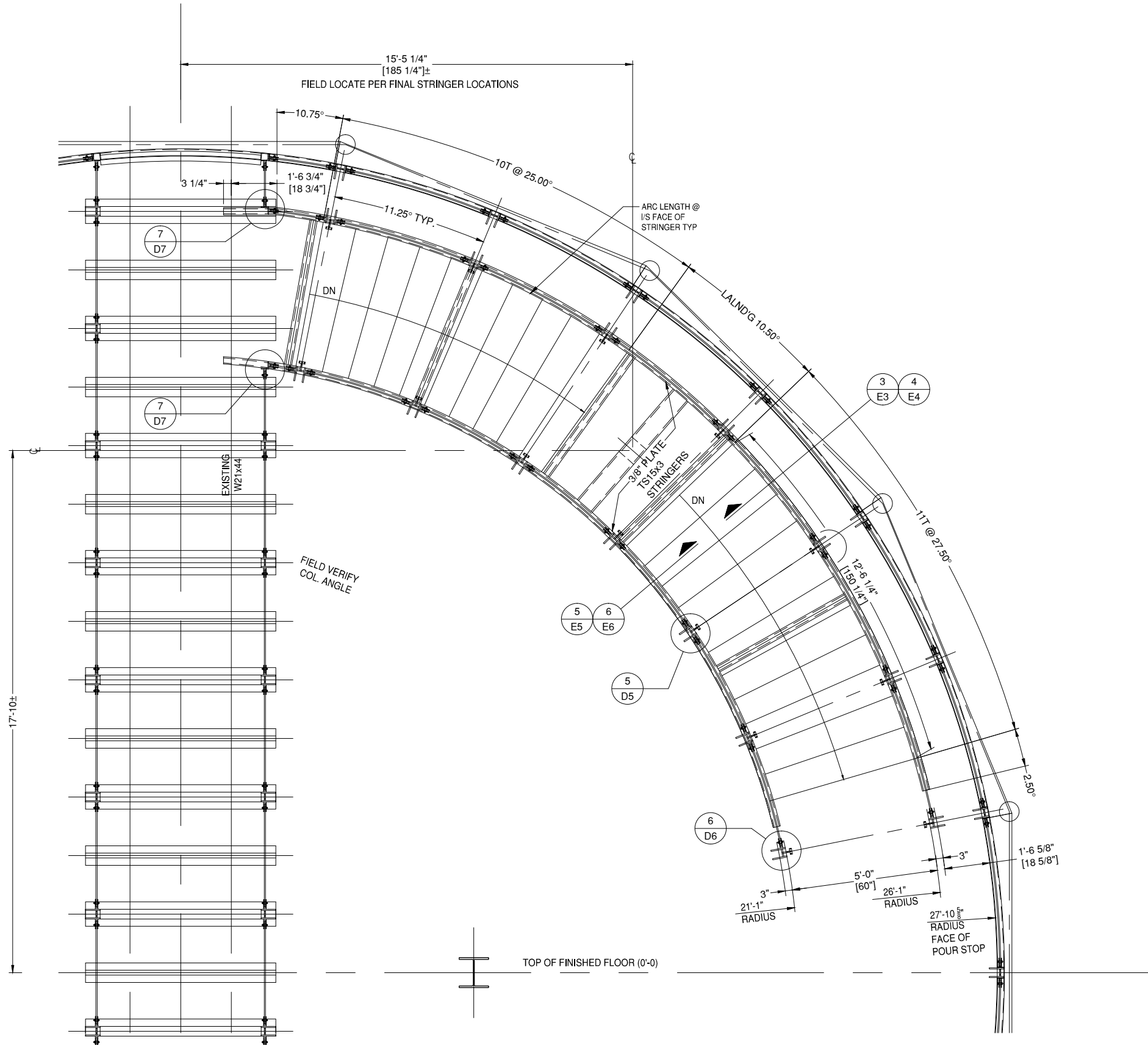

5
P5
STAIRS
DRAWING SCALE
24x36: 1/2" = 1'-0"
11x17: 1/4" = 1'-0"

REFERENCE:
138

SHEET: **E1**



NOTE:
SOME DIMENSIONS VARY FROM INNER
TO OUTER STRINGER. THESE
DIMENSIONS ARE USED AS A GUIDELINE
AND ARE NOT EXACT IN ALL CASES.

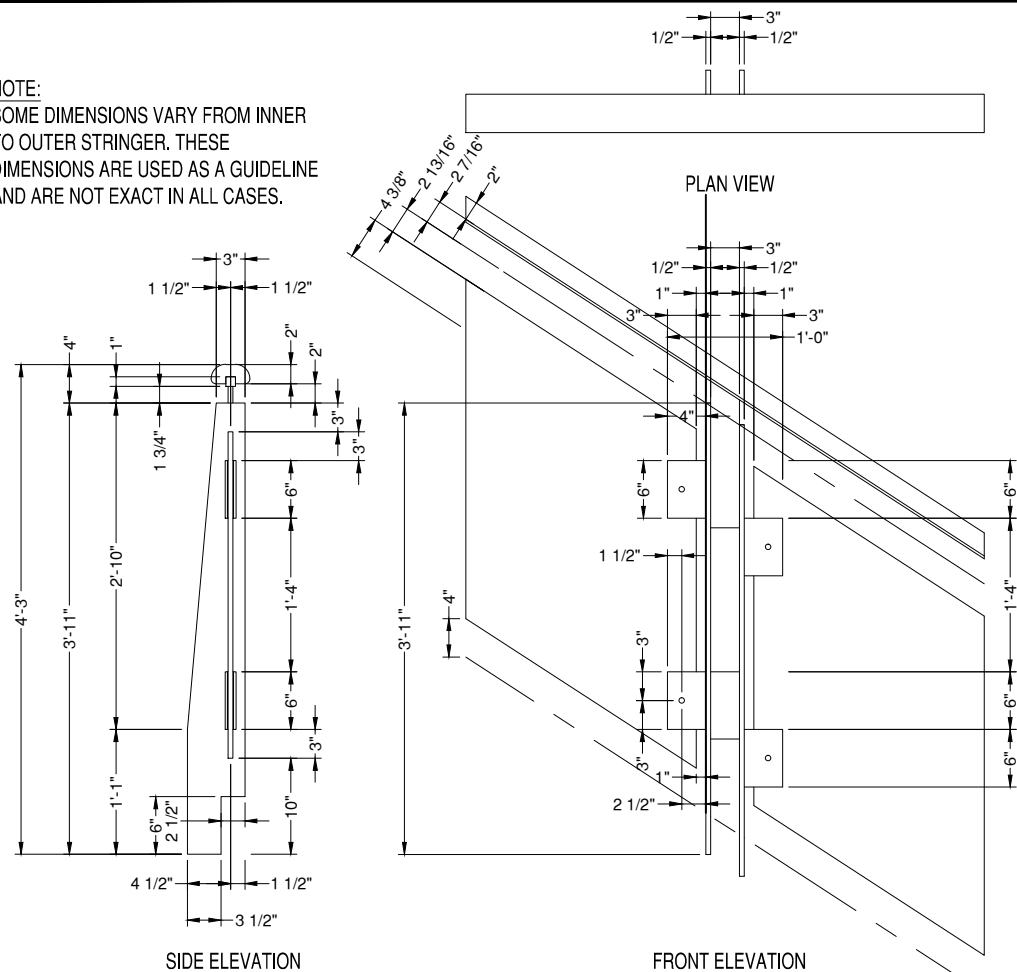

WOOD GUARDRAIL
(BY OTHERS)

1/2" CLEAR
TEMPERED GLASS

1/4" STEEL TAB BOTH
SIDES OF GLASS W/
NEOPRENE GASKET
BETWEEN STEEL
AND GLASS (TYP.)

THROUGH HOLE
FOR 1/2" DIAMETER
FASTENER. (1) PER
TAB (TYP.) THREADED
ROD W/ ACORN NUT
(S.S.) ON BOTH SIDES
W/ WASHERS

1/2" STEEL RAILING
SUPPORT FIN
NOTCHED TO FIT
STAIR STRINGER

WOOD GUARDRAIL
(BY OTHERS)

1/4" STEEL TAB BOTH
SIDES OF GLASS W/
NEOPRENE GASKET
BETWEEN STEEL
AND GLASS (TYP.)

1/2" STEEL RAILING
SUPPORT FIN
NOTCHED TO FIT
STAIR STRINGER

1/2" CLEAR
TEMPERED GLASS

WOOD GUARDRAIL
(BY OTHERS)

THROUGH HOLE
FOR 1/2" DIAMETER
FASTENER. (1) PER
TAB (TYP.) THREADED
ROD W/ ACORN NUT
(S.S.) ON BOTH SIDES
W/ WASHERS

1/2" STEEL RAILING
SUPPORT FIN
NOTCHED TO FIT
STAIR STRINGER

1/4" STEEL TAB BOTH
SIDES OF GLASS W/
NEOPRENE GASKET
BETWEEN STEEL
AND GLASS (TYP.)

1/2" CLEAR
TEMPERED GLASS

1x1 CONTINUOUS
STEEL STIFFENER

THROUGH HOLE
FOR 1/2" DIAMETER
FASTENER. (1) PER
TAB (TYP.) THREADED
ROD W/ ACORN NUT
(S.S.) ON BOTH SIDES
W/ WASHERS

1/4" STEEL TAB BOTH
SIDES OF GLASS W/
NEOPRENE GASKET
BETWEEN STEEL
AND GLASS (TYP.)

1/2" STEEL RAILING
SUPPORT FIN
NOTCHED TO FIT
STAIR STRINGER

ISOMETRIC VIEWS

NOTE:
PAINTED TO MATCH APPROVED FINISH

NOTE:
SECTION CUT ANGLE DEPENDS
ON STAIR ASSEMBLY
PLEASE VERIFY

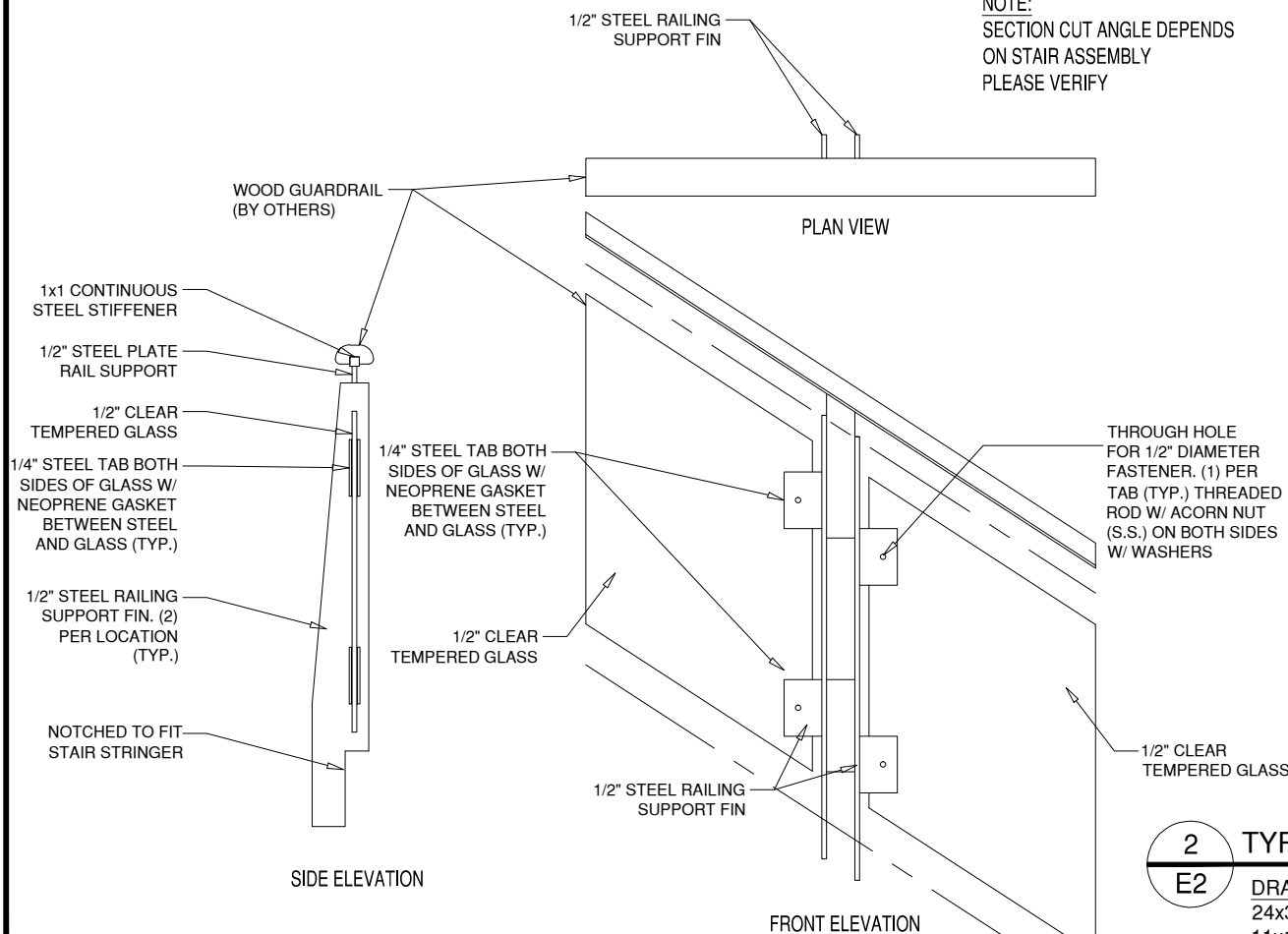

2 TYP. POST ELEVATIONS @ STAIR RAILING

E2
DRAWING SCALE
24x36: 1:10
11x17: 1:20

E3

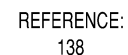

JOB
EXAMPLE
SET
(PARTIAL)

ARCHITECT:

MSB ARCHITECTS

313 MAIN STREET
MYERSVILLE, MD 21773
PH: 301.293.2175

ARCHITECT NOTE:
ALL NOTES REQUESTING VERIFICATION,
CONFIRMATION, OR INFORMATION THAT
ARE NOT ANSWERED ARE ASSUMED TO BE
CORRECT AS SHOWN ON THESE
DRAWINGS.

CUSTOMER/
CONTRACTOR:

STAMPS/
SUBMITTALS:

REVISION	DATE
0	12.27.11
.	.
.	.
.	.

DRAWN BY:	DATE:
JJG	12.27.11

PROJECT NAME:
APUS FINANCE CENTER

SHEET DESCRIPTION:
ELEVATIONS

SHEET:
E4

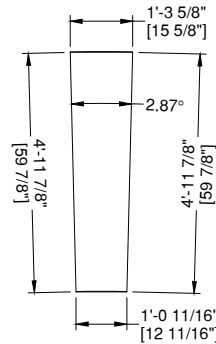
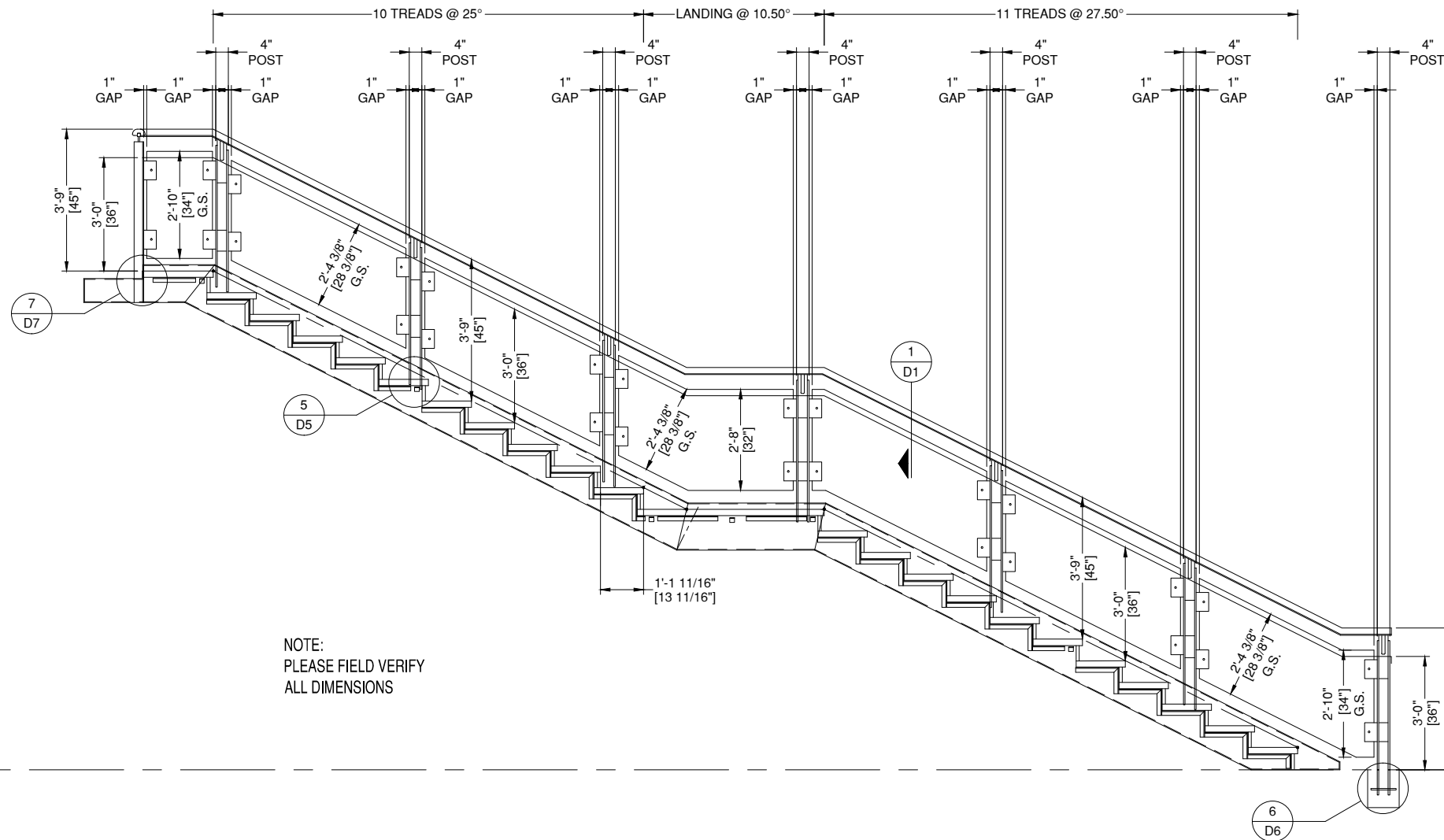

NOTE:
PLEASE FIELD VERIFY
ALL DIMENSIONS

4A TYPICAL GLASS TREAD DETAIL

E4 DRAWING SCALE
24x36: 1/2" = 1'-0"
11x17: 1/4" = 1'-0"

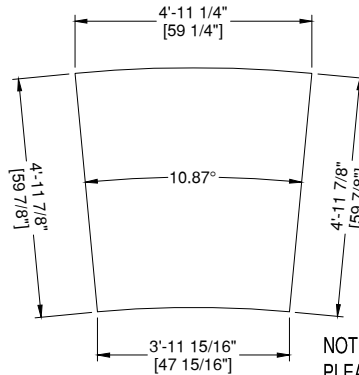
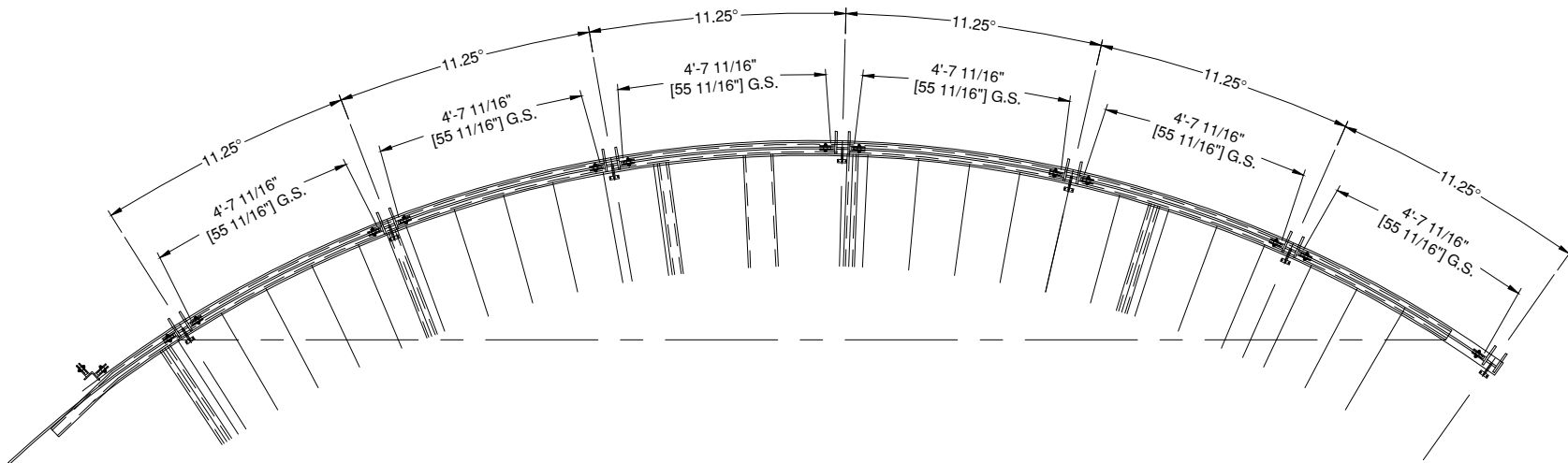

NOTE:
PLEASE FIELD VERIFY
ALL DIMENSIONS

4B TYPICAL GLASS LANDING DETAIL

E4 DRAWING SCALE
24x36: 1/2" = 1'-0"
11x17: 1/4" = 1'-0"

4 STAIR SECTION

E4 DRAWING SCALE
24x36: 1/2" = 1'-0"
11x17: 1/4" = 1'-0"

REFERENCE:
138

JOB
EXAMPLE
SET
(PARTIAL)

ARCHITECT:

MSB ARCHITECTS
313 MAIN STREET
MYERSVILLE, MD 21773
PH: 301.293.2175

ARCHITECT NOTE:
ALL NOTES REQUESTING VERIFICATION,
CONFIRMATION, OR INFORMATION THAT
ARE NOT ANSWERED ARE ASSUMED TO BE
CORRECT AS SHOWN ON THESE
DRAWINGS.

CUSTOMER/
CONTRACTOR:

STAMPS/
SUBMITTALS:

REVISION	DATE
0	12.27.11
-	-
-	-
-	-

DRAWN BY:	DATE:
JJG	12.27.11

PROJECT NAME:
APUS FINANCE CENTER

SHEET DESCRIPTION:
DETAILS

SHEET:
D1

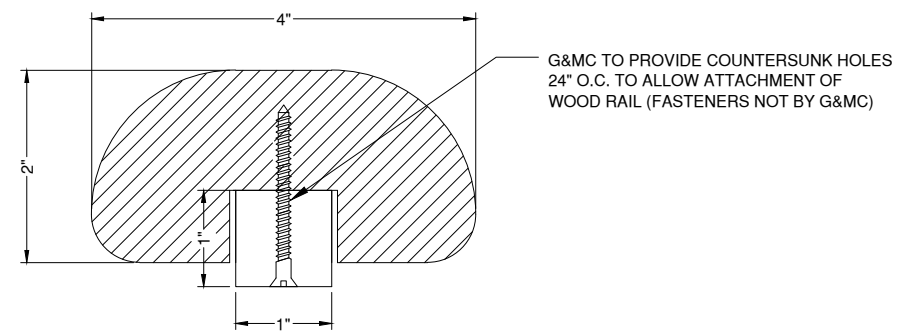

WOOD GUARDRAIL TO
STEEL STIFFENERS
ATTACHMENT DETAIL

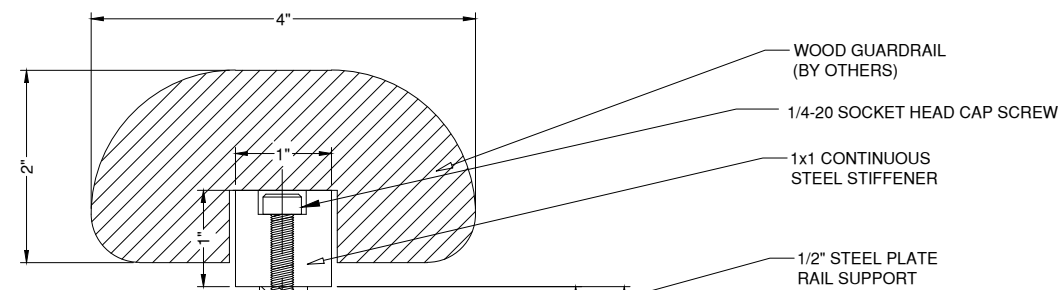

NOTE:
C'SINK & TAP IN FIELD
FOR 1/4" FHCS NOT
BY G&MC

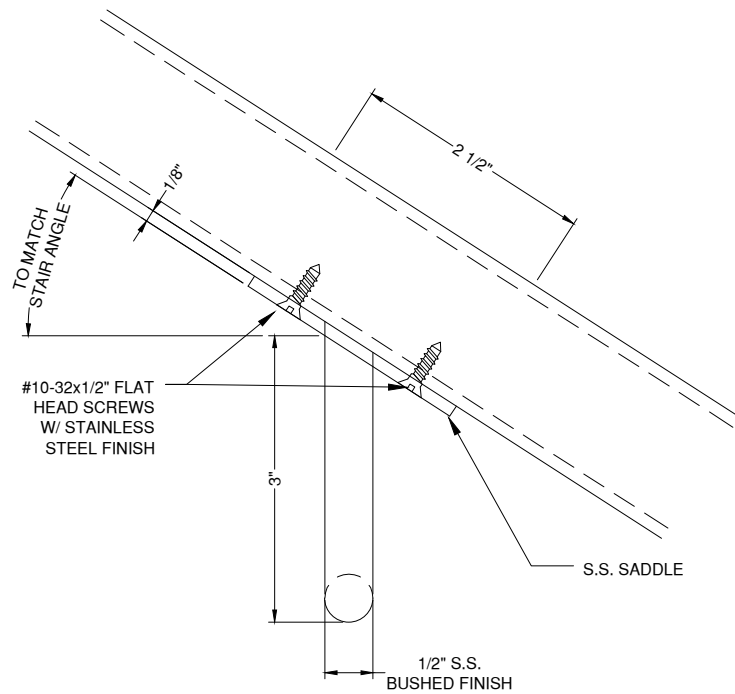

HAND RAIL DETAIL

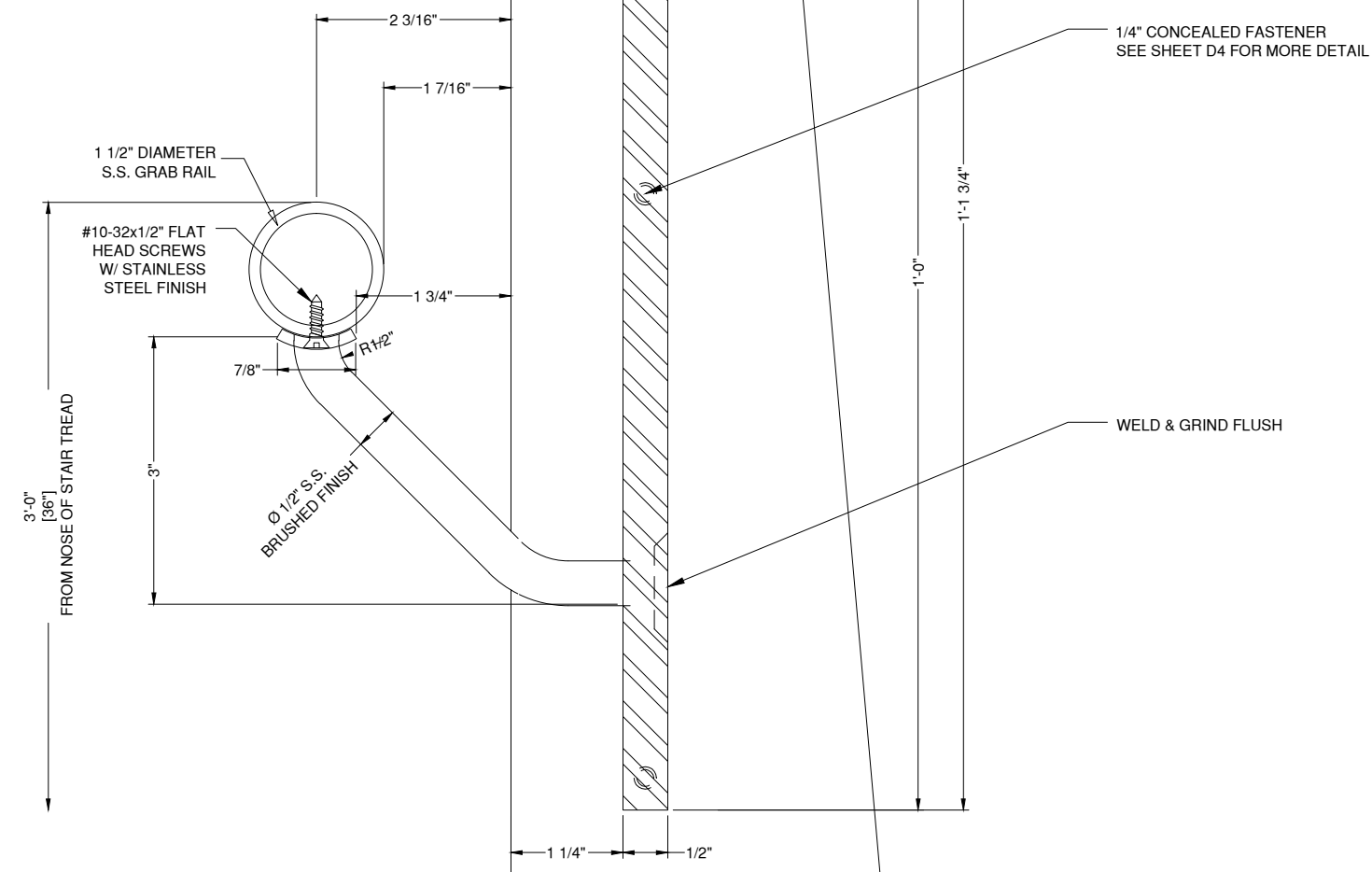

1
D1
POST HANDRAIL DETAIL @ STAIR
DRAWING SCALE
24x36: FULL
11x17: HALF

NOTE:
PAINT TO MATCH
APPROVED FINISH

JOB
EXAMPLE
SET
(PARTIAL)

ARCHITECT:

MSB ARCHITECTS

313 MAIN STREET
MYERSVILLE, MD 21773
PH: 301.293.2175

ARCHITECT NOTE:
ALL NOTES REQUESTING VERIFICATION,
CONFIRMATION, OR INFORMATION THAT
ARE NOT ANSWERED ARE ASSUMED TO BE
CORRECT AS SHOWN ON THESE
DRAWINGS.

CUSTOMER/
CONTRACTOR:

STAMPS/
SUBMITTALS:

REVISION	DATE
0	12.27.11
-	-
-	-
-	-

DRAWN BY:	DATE:
JJG	12.27.11

PROJECT NAME:
APUS FINANCE CENTER

SHEET DESCRIPTION:
DETAILS

SHEET:
D2

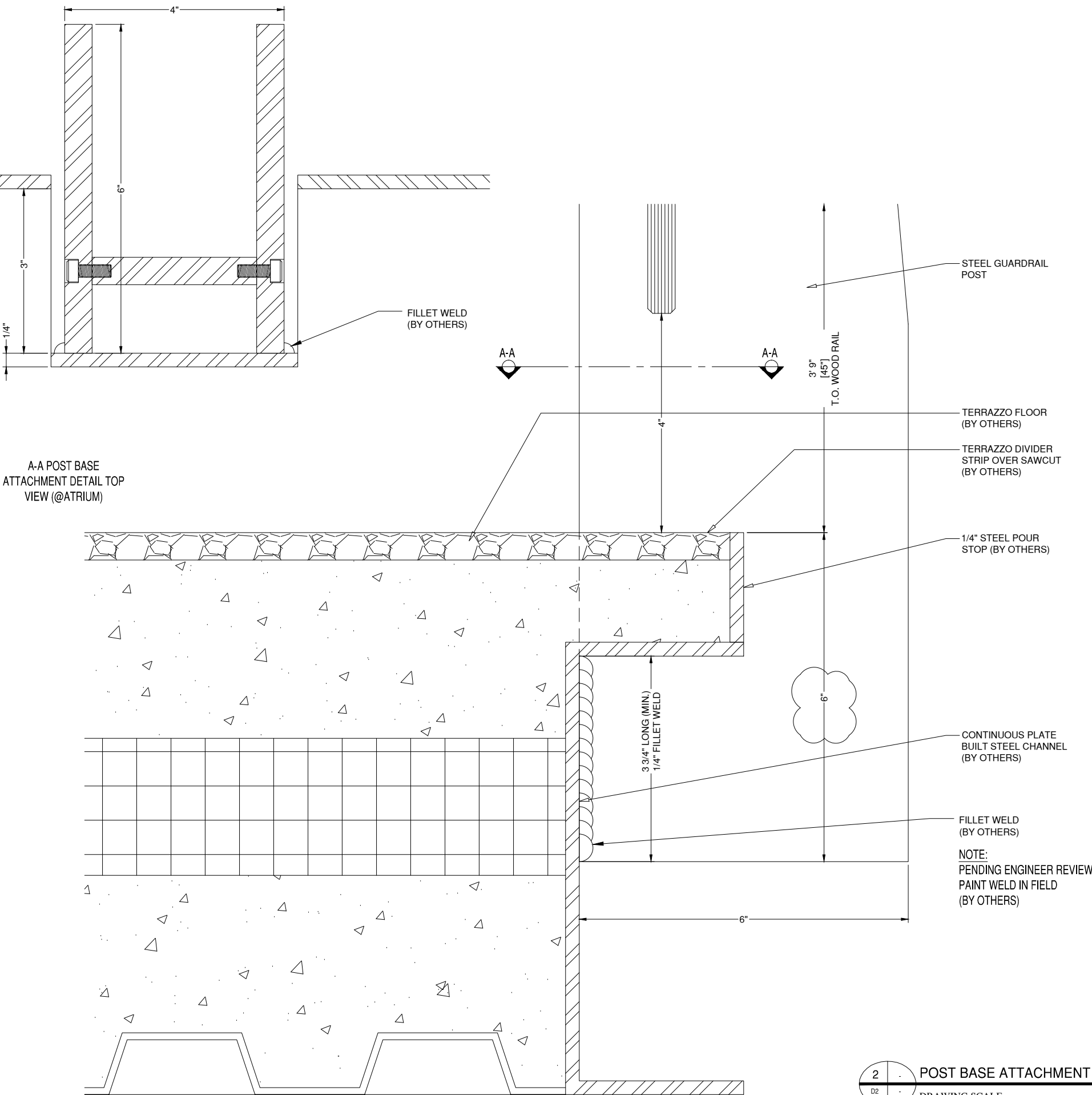

2
D2
POST BASE ATTACHMENT DETAIL (@ ATRIUM)
DRAWING SCALE
24x36: FULL
11x17: HALF

JOB
EXAMPLE
SET
(PARTIAL)

ARCHITECT:

MSB ARCHITECTS
313 MAIN STREET
MYERSVILLE, MD 21773
PH: 301.293.2175

ARCHITECT NOTE:
ALL NOTES REQUESTING VERIFICATION,
CONFIRMATION, OR INFORMATION THAT
ARE NOT ANSWERED ARE ASSUMED TO BE
CORRECT AS SHOWN ON THESE
DRAWINGS.

CUSTOMER/
CONTRACTOR:

STAMPS/
SUBMITTALS:

REVISION	DATE
0	12.27.11
-	-
-	-
-	-

DRAWN BY:	DATE:
JJG	12.27.11

PROJECT NAME:
APUS FINANCE CENTER

SHEET DESCRIPTION:
DETAILS

SHEET:
D3

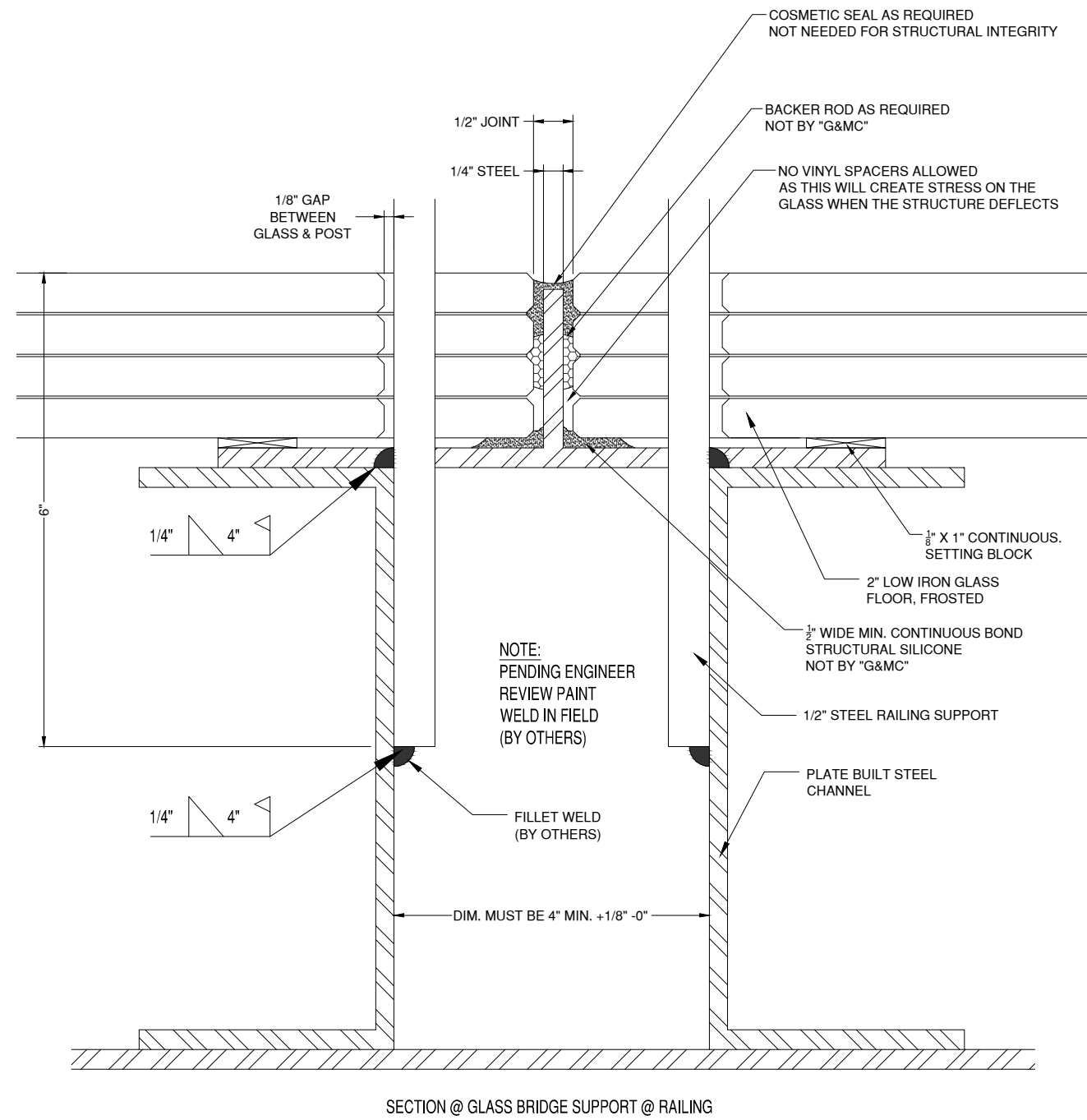
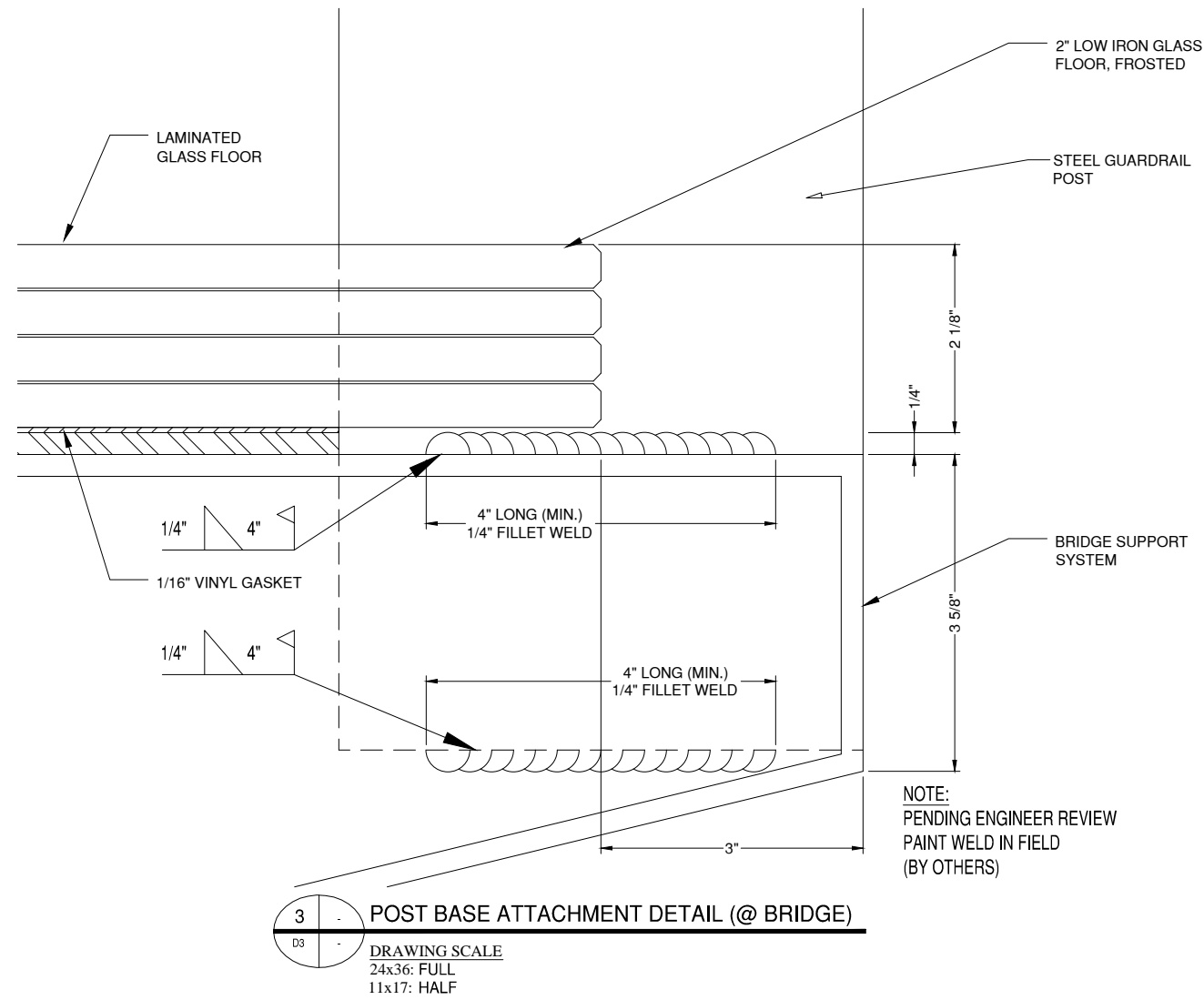
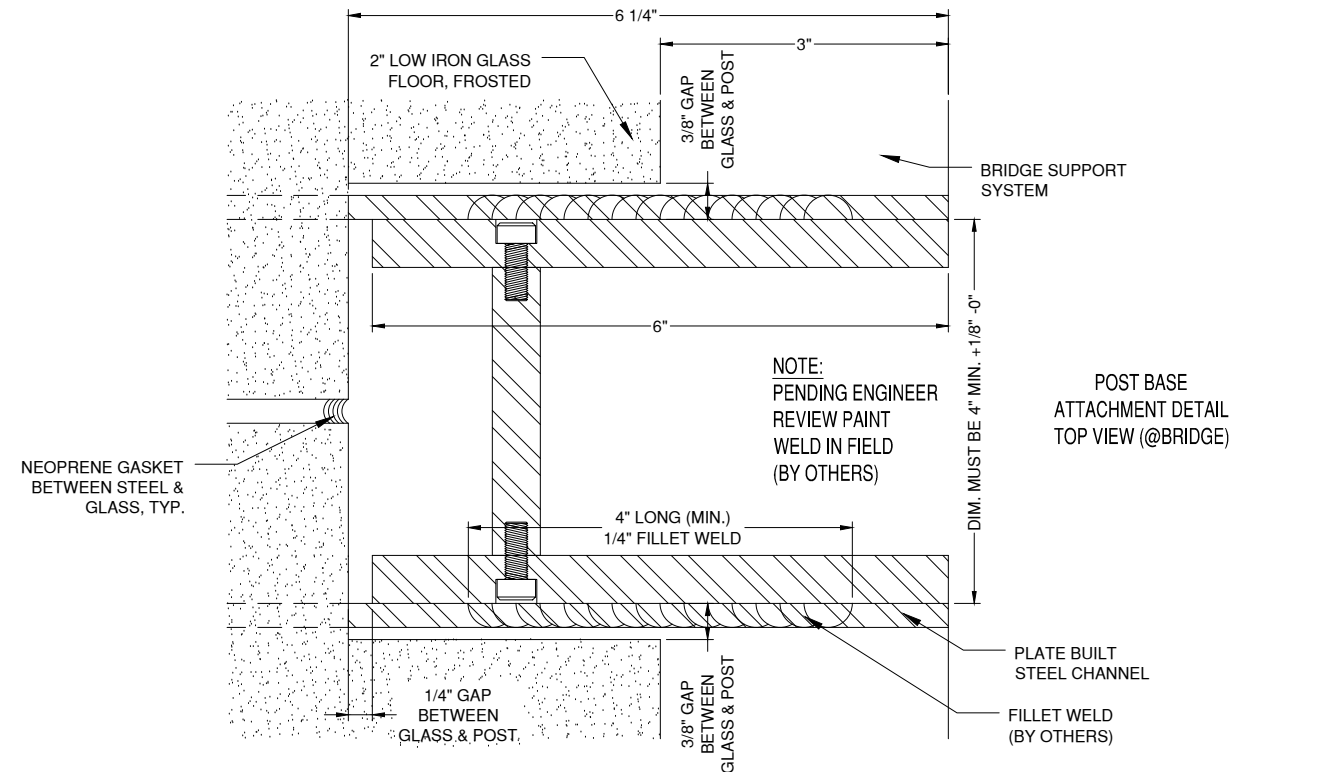

JOB
EXAMPLE
SET
(PARTIAL)

ARCHITECT:

MSB ARCHITECTS

313 MAIN STREET
MYERSVILLE, MD 21773
PH: 301.293.2175

ARCHITECT NOTE:
ALL NOTES REQUESTING VERIFICATION,
CONFIRMATION, OR INFORMATION THAT
ARE NOT ANSWERED ARE ASSUMED TO BE
CORRECT AS SHOWN ON THESE
DRAWINGS.

CUSTOMER/
CONTRACTOR:

STAMPS/
SUBMITTALS:

REVISION	DATE
0	12.27.11
-	-
-	-
-	-

DRAWN BY:	DATE:
JJG	12.27.11

PROJECT NAME:
APUS FINANCE CENTER

SHEET DESCRIPTION:
DETAILS

SHEET:
D4

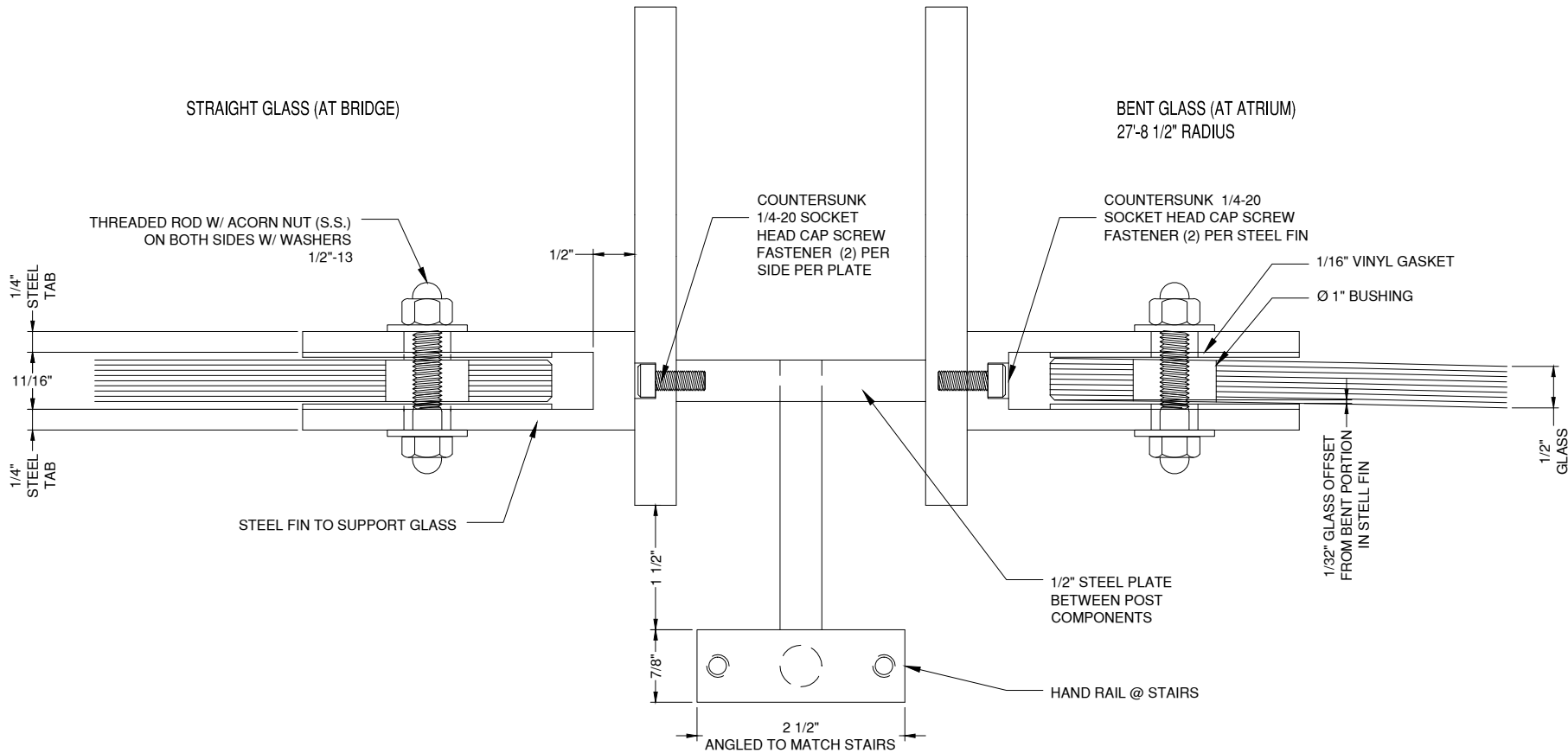

4
D4
STEEL CHANNEL ATTACHMENT DETAIL
DRAWING SCALE
24x36: FULL
11x17: HALF