

# DOWNTOWN MARKET

## GRAND RAPIDS, MI

# GLASS AND GLAZING PACKAGE

## DRAWING NOTES

- MP DRAFTING & DESIGN AND THE CUSTOMER WILL ASSUME NO RESPONSIBILITY FOR ERRORS RESULTING FROM THE USE OF THESE DRAWINGS BY OTHER TRADES.
  - FINAL APPROVAL BY THE GENERAL CONTRACTOR CONSTITUTES ACCEPTANCE OF ALL DEVIATIONS TO THE CONTRACT DOCUMENTS MADE BY MP DRAFTING & DESIGN AND THE CUSTOMER IN THESE DRAWINGS.
  - THESE DRAWINGS REPRESENT MP DRAFTING'S AND THE CUSTOMER'S INTERPRETATION OF THE APPLICATION OF PRODUCTS TO THIS PROJECT IN FUNCTIONAL COMPLIANCE WITH THE ARCHITECT'S DRAWINGS AND SPECIFICATION. IT IS IMPORTANT THAT THIS INTERPRETATION BE REVIEWED DIMENSIONALLY AND FUNCTIONALLY WITH RESPECT TO ACTUAL ARCHITECT'S INTENT, INTERFACING CONDITIONS, MATERIAL AND JOB SITE CONDITIONS.
  - ALL DIMENSIONS SHALL BE FIELD VERIFIED AND/OR APPROVED BY THE GENERAL CONTRACTOR PRIOR TO GLASS ORDERING AND FABRICATION. MP DRAFTING & DESIGN AND THE CUSTOMER WILL ASSUME NO RESPONSIBILITY FOR DIMENSIONAL ERRORS OR CHANGES RESULTING FROM FIELD CORRECTIONS.
  - PROJECT MATERIALS MUST BE PROTECTED IMMEDIATELY FROM STAINING BY WET CARDBOARD PAPER AND FROM THE ACTION OF HARSH ALKALIS AND SAND IN CONCRETE, STUCCO, MORTAR OR PLASTER. THE SETTING OF THE PROJECT MATERIALS REQUIRES THE GENERAL CONTRACTOR TO CLOSELY SUPERVISE OTHER TRADES SO AS TO PREVENT MARRING OR DISCOLORATION FROM ANY CAUSE.
  - ALL SEALANT JOINTS SHOULD BE SEALED WATERTIGHT FOLLOWING THE SEALANT MANUFACTURER'S RECOMMENDATIONS AS TO SIZE, METHOD OF APPLICATION AND COMPATIBILITY WITH ADJOINING MATERIALS.
  - ALL FRAMING SYSTEMS SHALL BE FABRICATED & INSTALLED PER THE MANUFACTURERS INSTRUCTIONS.
  - THE ROUGH OPENINGS PROVIDED MUST BE SQUARE AND WITHIN SPECIFIED BUILDING TOLERANCES.
  - PERIMETER SUBSTRATE MUST BE CAPABLE OF WITHSTANDING REACTION FORCES IMPOSED BY DESIGN LOADS.
  - ALL STRUCTURAL INFORMATION, INCLUDING FASTENER CALL-OUTS, ARE FOR REFERENCE ONLY. IT IS THE RESPONSIBILITY OF THE CUSTOMER TO VERIFY AND DIRECT FASTENING TYPE, STRUCTURAL ITEMS, ETC.
  - LAWS AND BUILDING AND SAFETY CODES GOVERNING THE DESIGN AND USE OF GLAZING ENTRANCE, WINDOW AND CURTAIN WALL PRODUCTS VARY WIDELY. MP DRAFTING & DESIGN AND THE CUSTOMER DOES NOT CONTROL THESE SELECTION OF PRODUCT CONFIGURATIONS, OPERATING HARDWARE OR GLAZING MATERIALS AND ASSUMES NO RESPONSIBILITY.
- PROPRIETARY NOTICE:**  
THIS DRAWING SHEET AND CONTENTS HEREIN ARE PROPERTY OF MP DRAFTING & DESIGN AND ITS CUSTOMERS. USE OF THESE DRAWINGS, ITS CONTENT AND DESIGN CONCEPTS ARE INTENDED FOR THE USE OF THE INTENDED RECIPIENT. MP DRAFTING & DESIGN AND ITS CUSTOMERS ARE NOT RESPONSIBLE FOR USE BY OTHER PARTIES.

**MP DRAFTING & DESIGN**

www.MPDRAFTING.com

P. 248.522.7096  
F. 248.522.7030

### ARCHITECT:

FTC&H DESIGN

230 E. FULTON  
GRAND RAPIDS, MI 49503-3211  
P. 616.458.0875  
F. 616.458.2806

ARCHITECT NOTE:  
ALL NOTES REQUESTING VERIFICATION, CONFIRMATION, OR INFORMATION THAT ARE NOT ANSWERED ARE ASSUMED TO BE CORRECT AS SHOWN ON THESE DRAWINGS.

### CUSTOMER/ CONTRACTOR:

### STAMPS/ SUBMITTALS:

## GLAZING SCHEDULE

TYPE: GL-1 1" CLEAR INSULATED UNIT (EXTERIOR FRAMES) LOWER LEVELS	EXT	1/4" CLEAR W/ SN-68 #2
	A.S.	1/4" AIR SPACE (W/ ARGON FILL) ALUMINUM SPACER
	INT.	1/4" CLEAR
	NOTES	TEMPERED ONLY WHERE REQUIRED BY CODE
TYPE: GL-2 1" TINTED INSULATED UNIT (EXTERIOR FRAMES) UPPER FLOOR	EXT	1/4" CRYSTAL GRAY W/ SN-54 #2
	A.S.	1/4" AIR SPACE (W/ ARGON FILL) ALUMINUM SPACER
	INT.	1/4" CLEAR TEMPERED
	NOTES	TEMPERED ONLY WHERE REQUIRED BY CODE
TYPE: GL-3 1" CLEAR INSULATED UNIT (ONLY AT AREAS A106 & A107)	EXT	1/4" CLEAR
	A.S.	1/4" AIR SPACE ALUMINUM SPACER
	INT.	1/4" CLEAR
	NOTES	TEMPERED ONLY WHERE REQUIRED BY CODE
TYPE: GL-4 1/4" CLEAR TEMPERED GLASS (INTERIOR DOOR LITES)	EXT	1/4" CLEAR TEMPERED
	A.S.	-
	INT.	-
	NOTES	-
TYPE: GL-5 1" SPANDREL INSULATED UNIT (ONLY AT ELEVATION 41)	EXT	1/4" CRYSTAL GRAY W/ SN-54 #2
	A.S.	1/4" AIR SPACE ALUMINUM SPACER
	INT.	1/4" CLEAR W/ BRIGHT SILVER OPACI-COAT #3
	NOTES	TEMPERED ONLY WHERE REQUIRED BY CODE
TYPE: GL-6 1" INFILL (ONLY AT ELEVATION 41)	EXT	1" CLEAR ANODIZED INSULATED INFILL PANEL
	A.S.	-
	INT.	-
	COATING	-
TYPE: -	EXT	-
	A.S.	-
	INT.	-
	COATING	-

## SYSTEM NOTES

### SYSTEMS TYPES

- SYSTEM #1: KAWNEER ENCORE SERIES STOREFRONT  
1 3/4" x 6" PROFILE
- SYSTEM #2: KAWNEER 1600 SERIES CURTAIN WALL  
2 1/2" x 6" PROFILE
- SYSTEM #3: KAWNEER TRIFAB 451 STOREFRONT  
2" x 4 1/2" PROFILE
- SYSTEM #3: KAWNEER TRIFAB 450 STOREFRONT  
1 3/4" x 4 1/2" PROFILE

### METAL FINISHES

FINISH: CLEAR ANODIZED









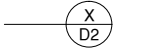

### SEALANT TYPES

SEALANT- T.B.D.

### STRUCTURE BY OTHERS

THE BUILDING STRUCTURE AND COMPONENTS THEREOF MUST BE CAPABLE OF SAFELY CARRYING THE LOADS IMPOSED UPON IT BY THE SYSTEMS DETAILED, INCLUDING BUT NOT LIMITED TO DEAD LOADS OF THE SYSTEMS, WIND LOADINGS, THERMAL LOADINGS, SEISMIC LOADINGS, SNOW LOADINGS AND LIVE LOADINGS.

## SYMBOLS

-  - GLAZING IDENTIFICATION
-  - DETAIL IDENTIFICATION / PAGE NUMBER
-  - COLUMN LINE
-  - SECTION
-  - VIEW
-  - SCHEDULED HARDWARE
-  - WORK POINT
-  - ELEVATION BENCHMARK
-  - DEAD LOAD ANCHOR
-  - WIND LOAD ANCHOR
-  - REVISION NUMBER CALL-OUT
-  - STEEL CALL-OUT

- |                            |                          |
|----------------------------|--------------------------|
| F.O. - FINISHED OPENING    | F.F. - FINISH FLOOR      |
| F.S. - FRAME SIZE          | V.I.F. - VERIFY IN FIELD |
| R.O. - ROUGH CEILING       | S/L - SIDELITE           |
| D.O. - DOOR OPENING        | W.P. - WORK POINT        |
| D.L.O. - DAY LIGHT OPENING | C - CENTER LINE          |
| G.S. - GLASS SIZE          | E.O.G. - EDGE OF GLASS   |

## NOTES

- NANAWALL BY OTHERS  
SEE SEPARATE SUBMITTAL
- LOUVERS BY OTHERS  
SEE SEPARATE SUBMITTAL
- METAL PANELS BY OTHERS  
SEE SEPARATE SUBMITTAL
- SEE SEPARATE SUBMITTAL FOR HARDWARE SCHEDULE

## DESIGN CRITERIA

ARCHITECT NOTE: PLEASE VERIFY ALL INFORMATION BELOW

- DESIGN LOADS: (PER ---)
- BASIC WINDSPEED: -
  - IMPORTANCE FACTOR: -
  - EXPOSURE CATEGORY: -
  - BUILDING HEIGHT: -
  - TYPICAL WINDLOAD: -
  - CORNER WINDLOAD: -
  - SNOW LOADS: -
  - ALLOWABLE DEFLECTION: -
- NOTE:  
ALL STRUCTURAL ITEMS WITHIN SHOP DRAWINGS MUST BE CHECKED BY THE CUSTOMER.  
IE: ALL SPLICE LOCATIONS, FASTENERS, ETC. ARE SHOWN FOR REFERENCE ONLY.

## DIMENSION VERIFICATION

FIELD VERIFIED:

GUARANTEED DIMENSIONS:

## EXCLUSIONS

## SHEET INDEX

C1	COVER SHEET
DE1 THRU DE2	DOOR ELEVATIONS
P1 THRU P3	PLAN VIEWS
E1 THRU E47	ELEVATIONS
D1 THRU D23	DETAILS

REVISIONS			
REV	DESCRIPTION	DATE	BY
0	1ST SUBMITTAL	07.12.12	MPD
1	REVISIONS PER BULLETIN 8	06.03.13	JJG

DRAWN BY: MPD  
DATE: 07.12.12

PROJECT NAME:  
**DOWNTOWN MARKET**

SHEET DESCRIPTION:  
**COVER SHEET**

SHEET:  
**C1**

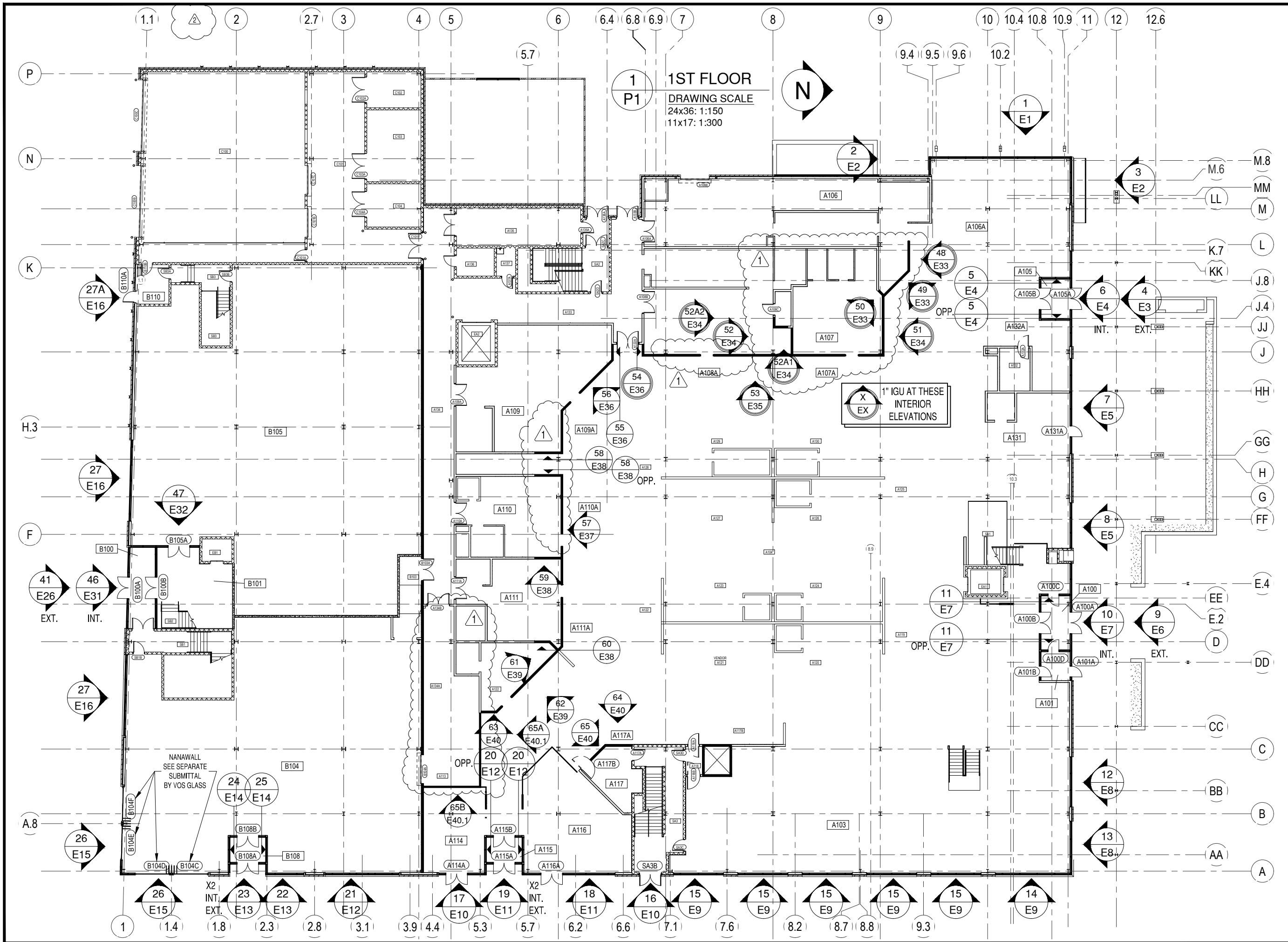

**MP DRAFTING & DESIGN**  
 www.MPDRAFTING.com  
 P. 248.522.7096  
 F. 248.522.7030

**ARCHITECT:**  
 FTC&H DESIGN  
 230 E. FULTON  
 GRAND RAPIDS, MI 49503-3211  
 P. 616.458.0875  
 F. 616.458.2806  
 ARCHITECT NOTE:  
 ALL NOTES REQUESTING VERIFICATION,  
 CONFIRMATION, OR INFORMATION THAT  
 ARE NOT ANSWERED ARE ASSUMED TO BE  
 CORRECT AS SHOWN ON THESE  
 DRAWINGS.

**CUSTOMER/  
 CONTRACTOR:**

**STAMPS/  
 SUBMITTALS:**

REVISION 0	DATE 07.12.12
1 (PER BULLETIN 8)	06.03.13
-	-

DRAWN BY: MPD	DATE: 07.12.12
------------------	-------------------

PROJECT NAME:  
**DOWNTOWN MARKET**

SHEET DESCRIPTION:  
**PLAN VIEW**

SHEET:  
**P1**

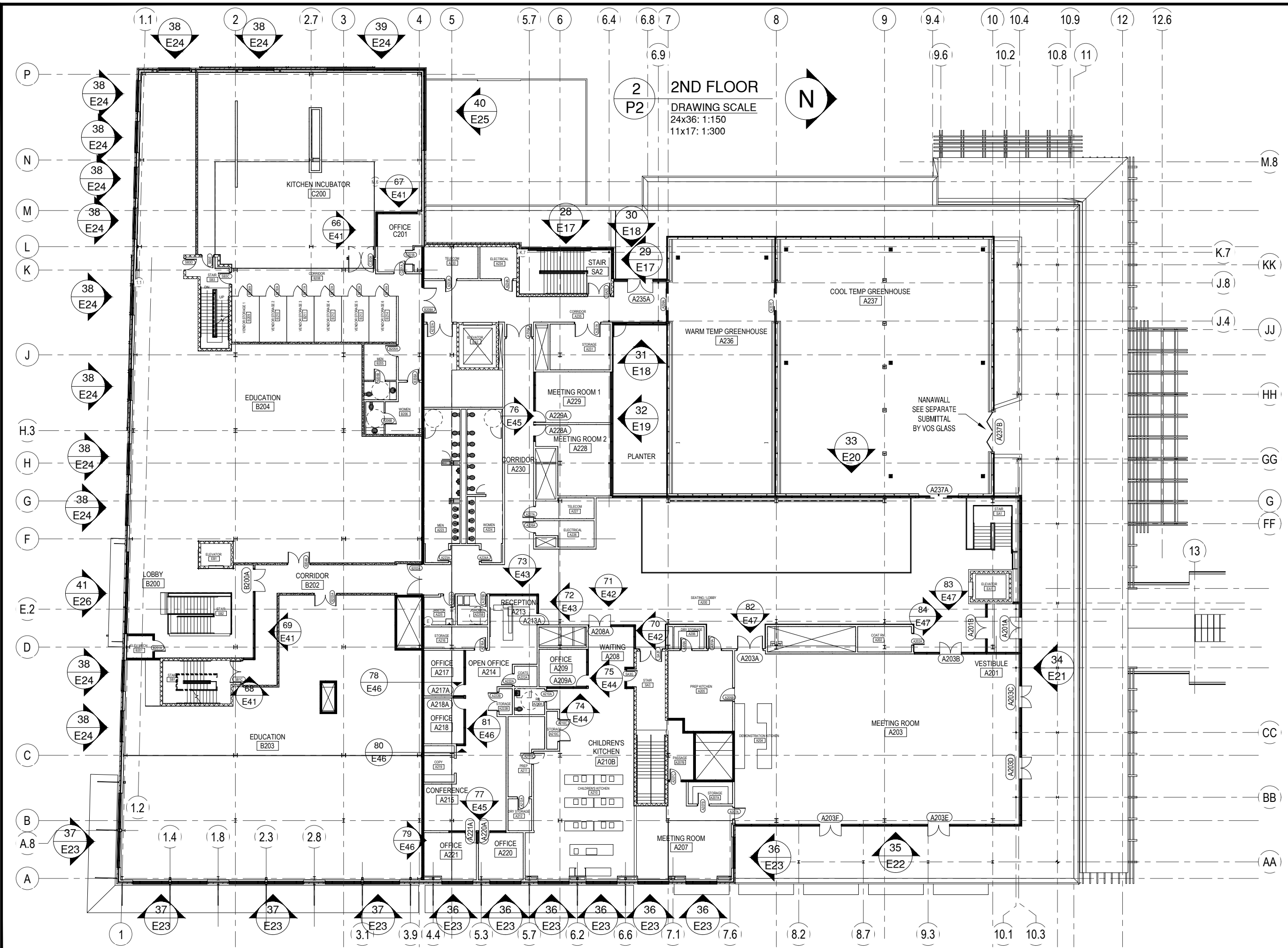

2ND FLOOR  
DRAWING SCALE  
24x36: 1:150  
11x17: 1:300

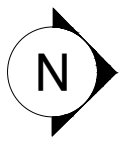

**MP DRAFTING & DESIGN**  
www.MPDRAFTING.com  
P. 248.522.7096  
F. 248.522.7030

**ARCHITECT:**  
FTC&H DESIGN  
230 E. FULTON  
GRAND RAPIDS, MI 49503-3211  
P. 616.458.0875  
F. 616.458.2806  
ARCHITECT NOTE:  
ALL NOTES REQUESTING VERIFICATION,  
CONFIRMATION, OR INFORMATION THAT  
ARE NOT ANSWERED ARE ASSUMED TO BE  
CORRECT AS SHOWN ON THESE  
DRAWINGS.

**CUSTOMER/  
CONTRACTOR:**

**STAMPS/  
SUBMITTALS:**

REVISION 0	DATE 07.12.12
1 (PER BULLETIN 8)	06.03.13
-	-

DRAWN BY: MPD	DATE: 07.12.12
------------------	-------------------

PROJECT NAME:  
**DOWNTOWN MARKET**

SHEET DESCRIPTION:  
**PLAN VIEW**

SHEET:  
**P2**

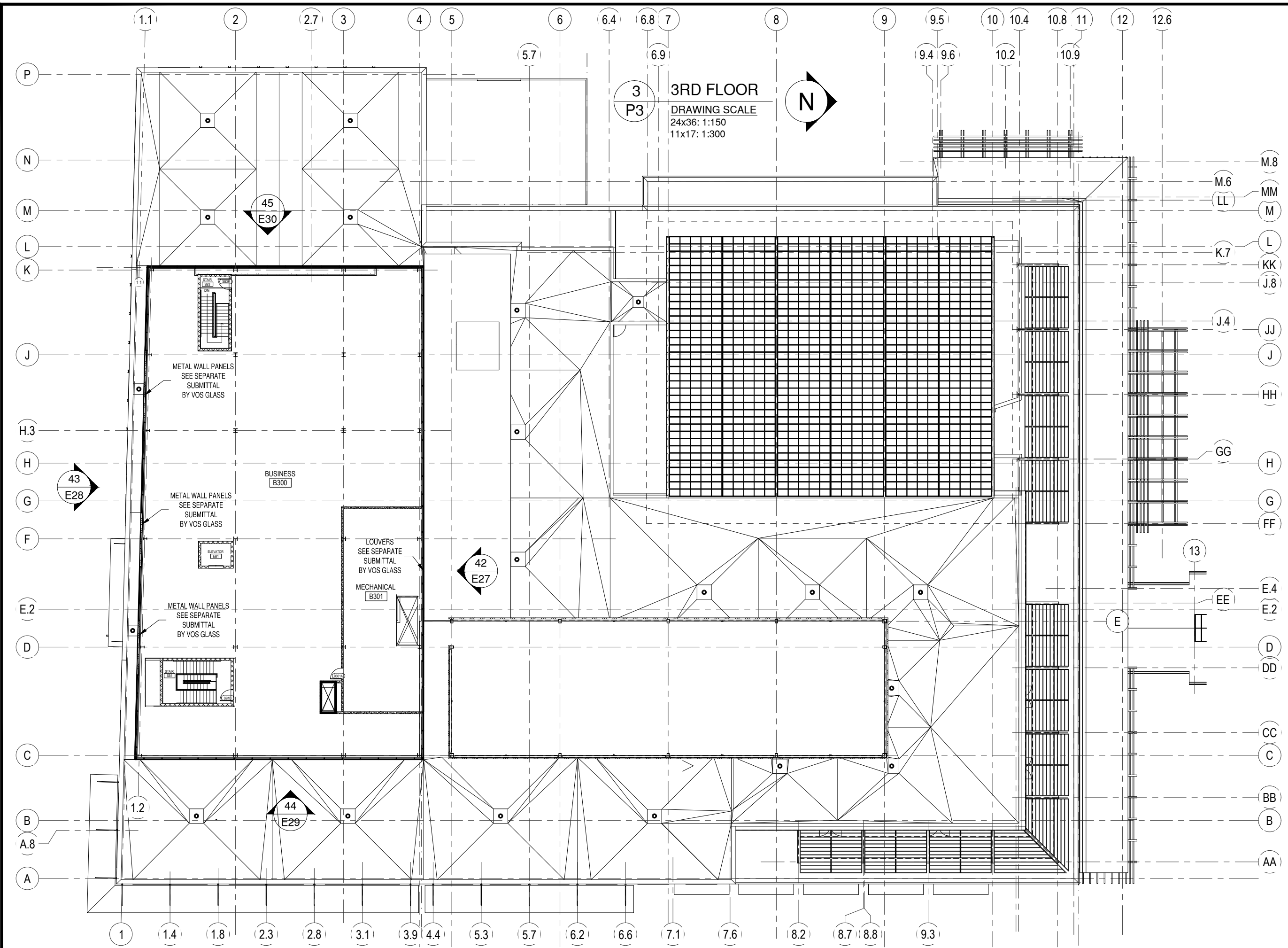

**MP DRAFTING & DESIGN**  
 www.MPDRAFTING.com  
 P. 248.522.7096  
 F. 248.522.7030

**ARCHITECT:**  
 FTC&H DESIGN  
 230 E. FULTON  
 GRAND RAPIDS, MI 49503-3211  
 P. 616.458.0875  
 F. 616.458.2806

**CUSTOMER/ CONTRACTOR:**

**STAMPS/ SUBMITTALS:**

REVISION	DATE
0	07.12.12
1 (PER BULLETIN 8)	06.03.13
-	-

**DRAWN BY:** MPD  
**DATE:** 07.12.12

**PROJECT NAME:** DOWNTOWN MARKET

**SHEET DESCRIPTION:** PLAN VIEW

**SHEET:** P3

**ARCHITECT:**

FTC&H DESIGN

230 E. FULTON  
GRAND RAPIDS, MI 49503-3211  
P. 616.458.0875  
F. 616.458.2806

ARCHITECT NOTE:  
ALL NOTES REQUESTING VERIFICATION,  
CONFIRMATION, OR INFORMATION THAT  
ARE NOT ANSWERED ARE ASSUMED TO BE  
CORRECT AS SHOWN ON THESE  
DRAWINGS.

**CUSTOMER/  
CONTRACTOR:**

**STAMPS/  
SUBMITTALS:**

REVISION	DATE
0	07.12.12
1 (PER BULLETIN 8)	06.03.13
-	-
-	-

DRAWN BY: MPD	DATE: 07.12.12
------------------	-------------------

PROJECT NAME:  
**DOWNTOWN MARKET**

SHEET DESCRIPTION:  
**ELEVATIONS**

SHEET:  
**E1**

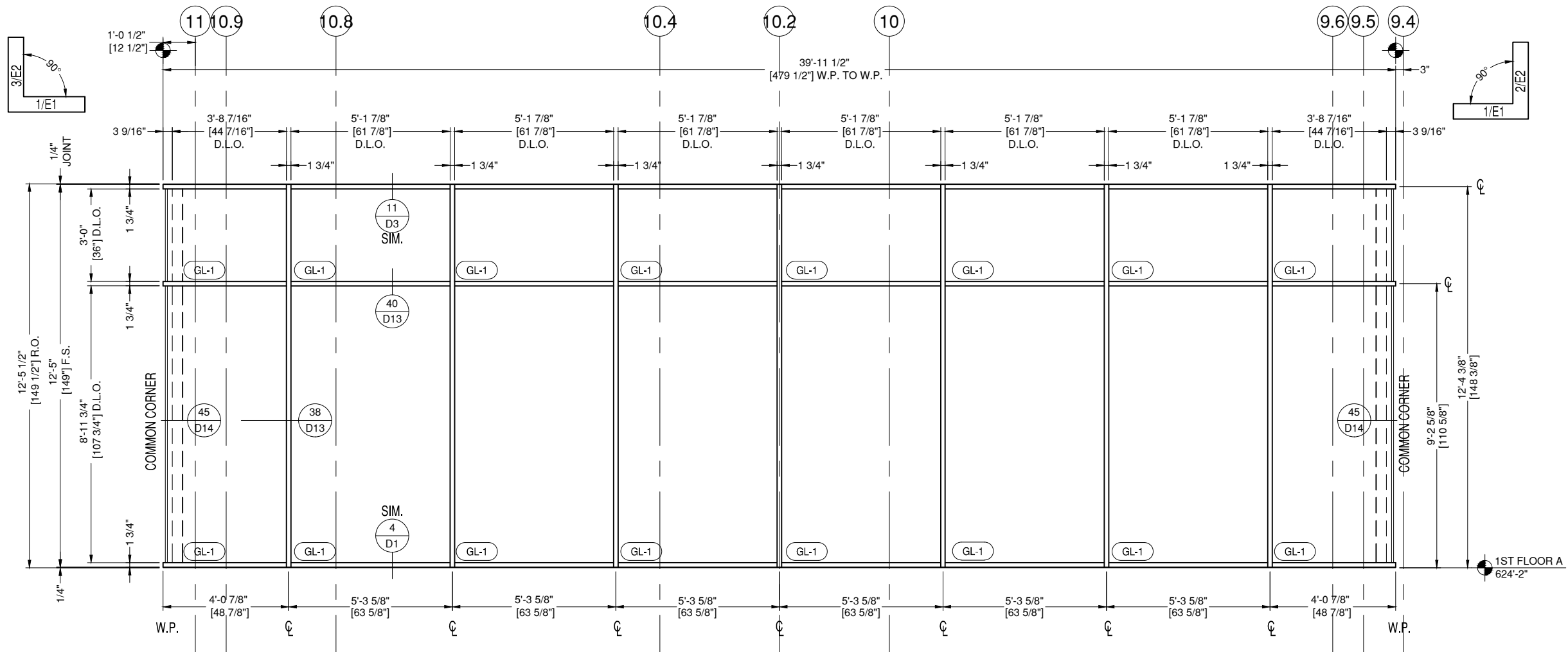

**1 ELEVATION 2**  
**E1 DRAWING SCALE**  
24x36: 1/2" = 1'-0"  
11x17: 1/4" = 1'-0"

THUS REQ'D:	1
OPP REQ'D:	0
TOTAL REQ'D:	1

**KAWNEER ENCORE S.F. SYSTEM**  
**FINISH: CLEAR ANODIZED**

**FIRST FLOOR - WEST FACADE**

NOTE:  
ALL DIMENSIONS TO BE FIELD  
VERIFIED PRIOR TO FABRICATION

**ARCHITECT:**

FTC&H DESIGN

230 E. FULTON  
GRAND RAPIDS, MI 49503-3211  
P. 616.458.0875  
F. 616.458.2806

ARCHITECT NOTE:  
ALL NOTES REQUESTING VERIFICATION,  
CONFIRMATION, OR INFORMATION THAT  
ARE NOT ANSWERED ARE ASSUMED TO BE  
CORRECT AS SHOWN ON THESE  
DRAWINGS.

**CUSTOMER/  
CONTRACTOR:**

**STAMPS/  
SUBMITTALS:**

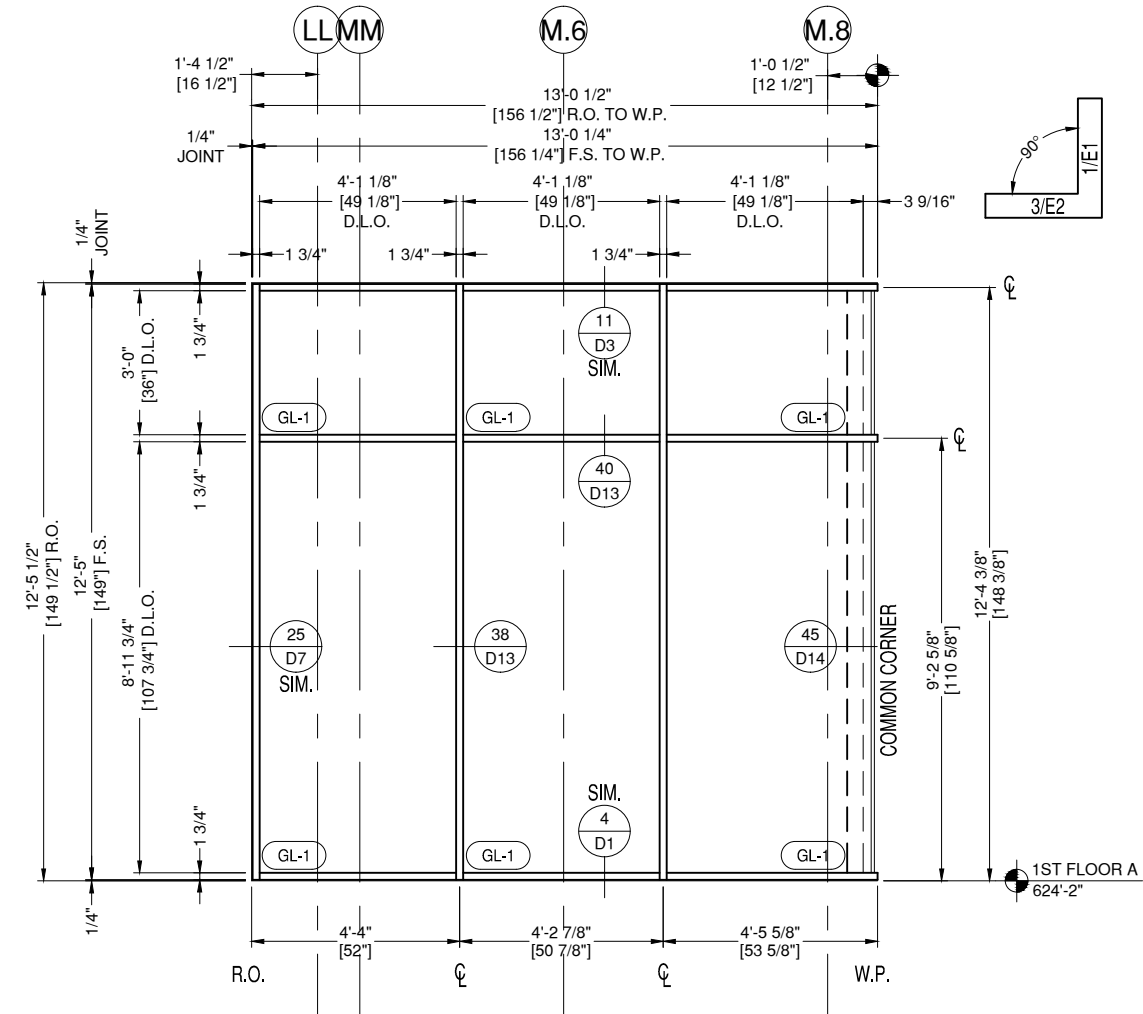
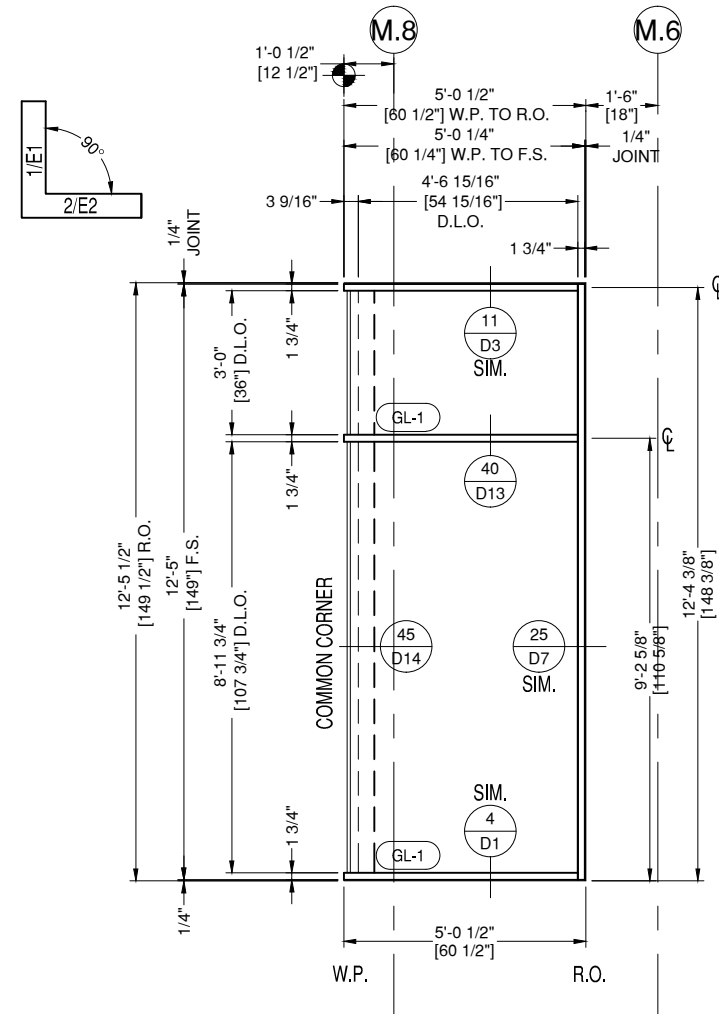

**2 ELEVATION 1**  
**E2** DRAWING SCALE  
24x36: 1/2" = 1'-0"  
11x17: 1/4" = 1'-0"  
THUS REQ'D: 1  
OPP REQ'D: 0  
TOTAL REQ'D: 1  
KAWNEER ENCORE S.F. SYSTEM  
FINISH: CLEAR ANODIZED  
FIRST FLOOR - WEST FACADE

**3 ELEVATION 3**  
**E2** DRAWING SCALE  
24x36: 1/2" = 1'-0"  
11x17: 1/4" = 1'-0"  
THUS REQ'D: 1  
OPP REQ'D: 0  
TOTAL REQ'D: 1  
KAWNEER ENCORE S.F. SYSTEM  
FINISH: CLEAR ANODIZED  
FIRST FLOOR - WEST FACADE

NOTE:  
ALL DIMENSIONS TO BE FIELD  
VERIFIED PRIOR TO FABRICATION

REVISION 0 1 (PER BULLETIN 8) - -	DATE 07.12.12 06.03.13 - -
---	--

DRAWN BY: MPD	DATE: 07.12.12
------------------	-------------------

PROJECT NAME:  
**DOWNTOWN MARKET**

SHEET DESCRIPTION:  
**ELEVATIONS**

SHEET:  
**E2**

**ARCHITECT:**

FTC&H DESIGN

230 E. FULTON  
GRAND RAPIDS, MI 49503-3211  
P. 616.458.0875  
F. 616.458.2806

ARCHITECT NOTE:  
ALL NOTES REQUESTING VERIFICATION,  
CONFIRMATION, OR INFORMATION THAT  
ARE NOT ANSWERED ARE ASSUMED TO BE  
CORRECT AS SHOWN ON THESE  
DRAWINGS.

**CUSTOMER/  
CONTRACTOR:**

**STAMPS/  
SUBMITTALS:**

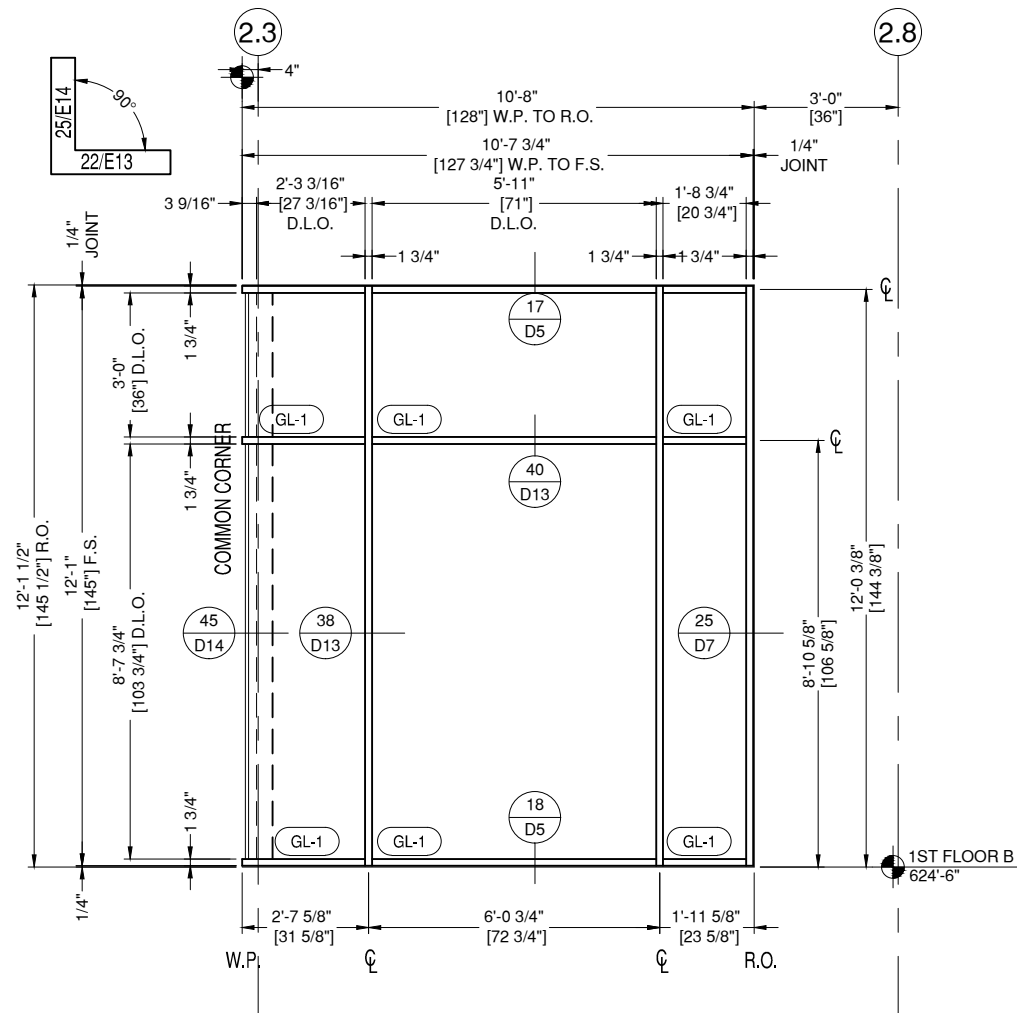

**22** ELEVATION 32  
**E13** DRAWING SCALE

24x36: 1/2" = 1'-0"  
11x17: 1/4" = 1'-0"

THUS REQ'D:	1
OPP REQ'D:	0
TOTAL REQ'D:	1

KAWNEER ENCORE S.F. SYSTEM  
FINISH: CLEAR ANODIZED

FIRST FLOOR - EAST FACADE

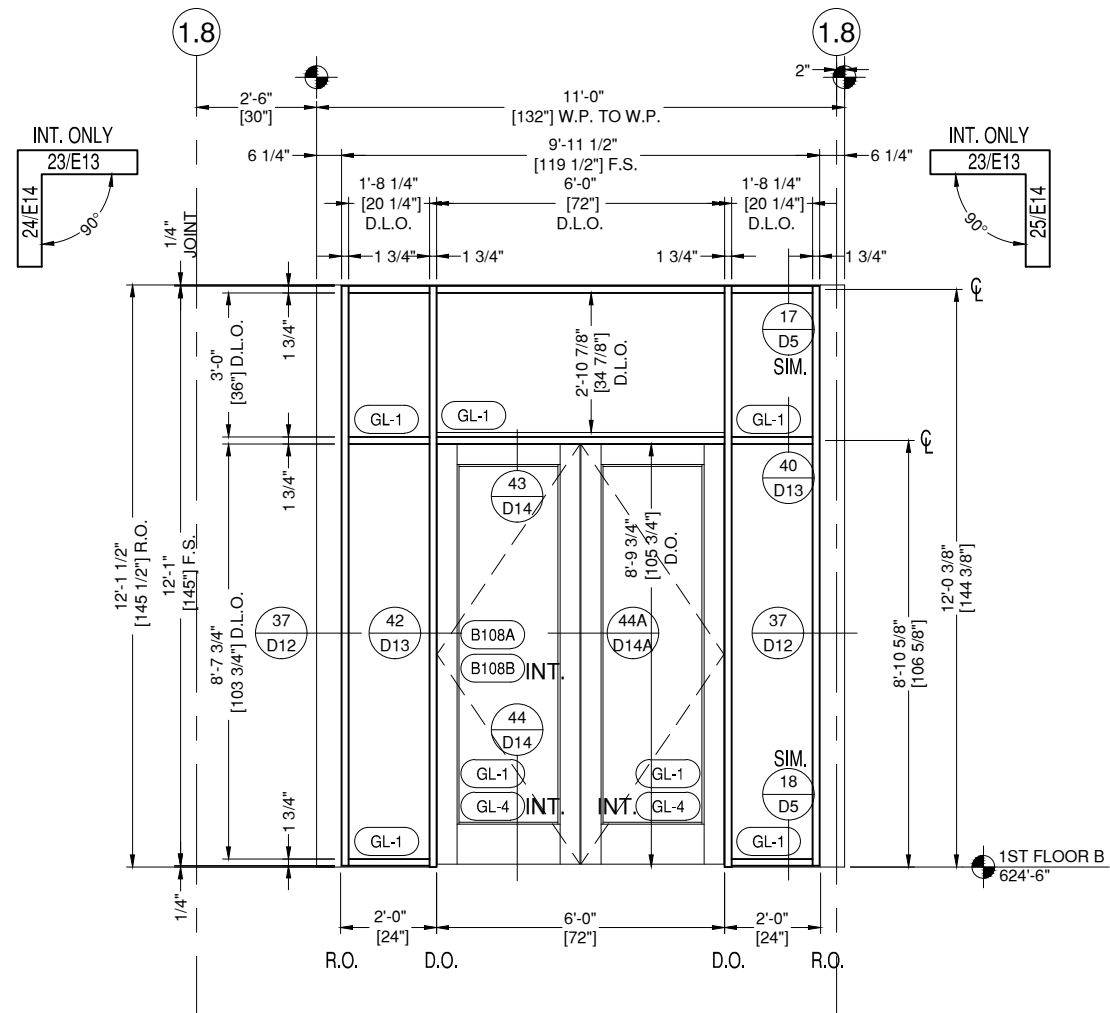

**23** ELEVATION 33  
**E13** DRAWING SCALE

24x36: 1/2" = 1'-0"  
11x17: 1/4" = 1'-0"

THUS REQ'D:	2
OPP REQ'D:	0
TOTAL REQ'D:	2

KAWNEER ENCORE S.F. SYSTEM  
FINISH: CLEAR ANODIZED

FIRST FLOOR - EAST FACADE

NOTE:  
ALL DIMENSIONS TO BE FIELD  
VERIFIED PRIOR TO FABRICATION

REVISION	DATE
0	07.12.12
1 (PER BULLETIN 8)	06.03.13
-	-
-	-

DRAWN BY:	DATE:
MPD	07.12.12

PROJECT NAME:  
**DOWNTOWN MARKET**

SHEET DESCRIPTION:  
**ELEVATIONS**

SHEET:  
**E13**

**ARCHITECT:**

FTC&H DESIGN

230 E. FULTON  
GRAND RAPIDS, MI 49503-3211  
P. 616.458.0875  
F. 616.458.2806

ARCHITECT NOTE:  
ALL NOTES REQUESTING VERIFICATION,  
CONFIRMATION, OR INFORMATION THAT  
ARE NOT ANSWERED ARE ASSUMED TO BE  
CORRECT AS SHOWN ON THESE  
DRAWINGS.

**CUSTOMER/  
CONTRACTOR:**

**STAMPS/  
SUBMITTALS:**

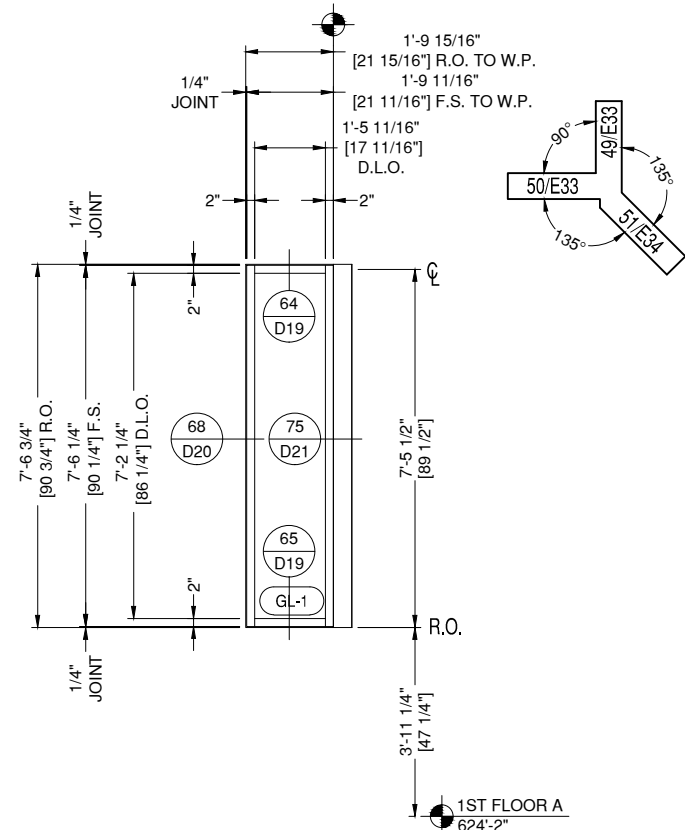
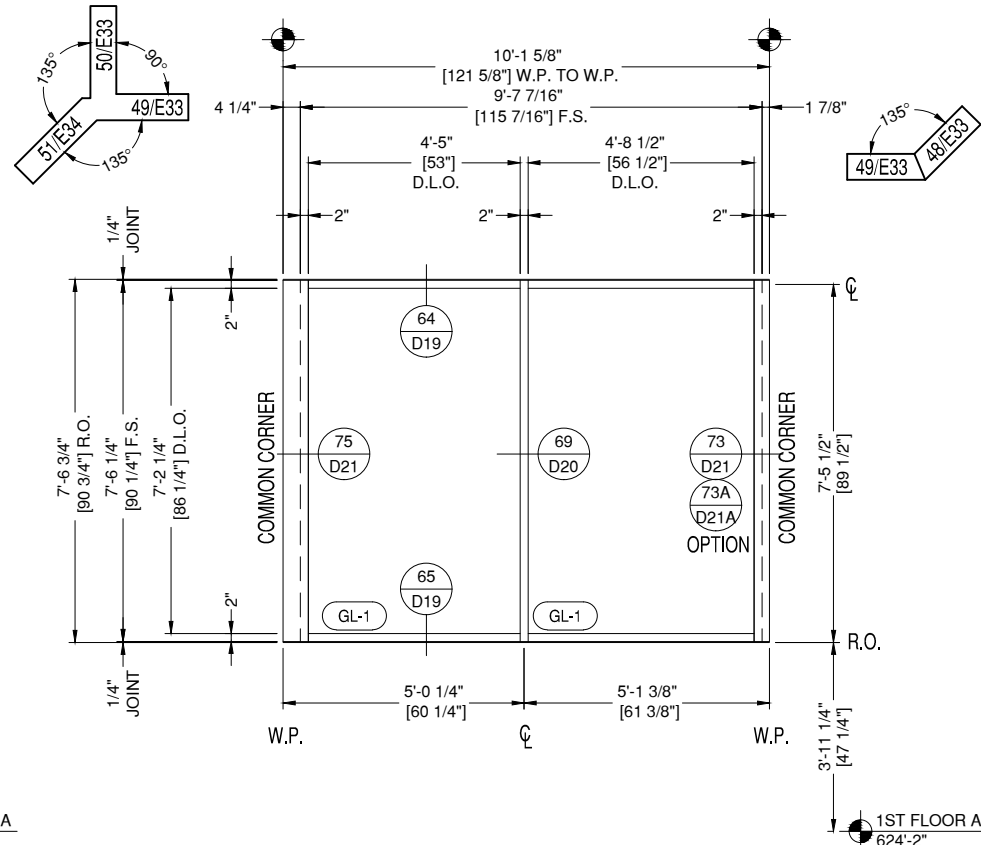
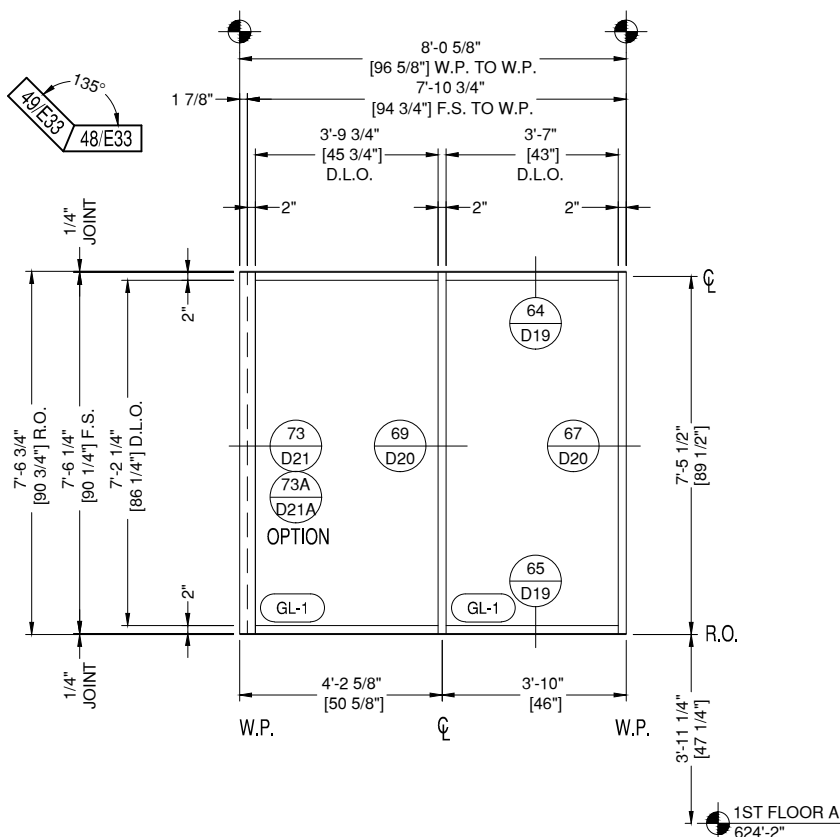

**48 ELEVATION M1**  
**E33**

THUS REQ'D:	1
OPP REQ'D:	0
TOTAL REQ'D:	1

**DRAWING SCALE**  
24x36: 1/2" = 1'-0"  
11x17: 1/4" = 1'-0"

**KAWNEER 451 S.F. SYSTEM**  
FINISH: CLEAR ANODIZED

INTERIOR  
FIRST FLOOR

**49 ELEVATION M2**  
**E33**

THUS REQ'D:	1
OPP REQ'D:	0
TOTAL REQ'D:	1

**DRAWING SCALE**  
24x36: 1/2" = 1'-0"  
11x17: 1/4" = 1'-0"

**KAWNEER 451 S.F. SYSTEM**  
FINISH: CLEAR ANODIZED

INTERIOR  
FIRST FLOOR

**50 ELEVATION M3**  
**E33**

THUS REQ'D:	1
OPP REQ'D:	0
TOTAL REQ'D:	1

**DRAWING SCALE**  
24x36: 1/2" = 1'-0"  
11x17: 1/4" = 1'-0"

**KAWNEER 451 S.F. SYSTEM**  
FINISH: CLEAR ANODIZED

INTERIOR  
FIRST FLOOR

NOTE:  
M1-M20 ALL TO BE  
VERIFIED IN FIELD

NOTE:  
ALL DIMENSIONS TO BE FIELD  
VERIFIED PRIOR TO FABRICATION

REVISION	DATE
0	07.12.12
1 (PER BULLETIN 8)	06.03.13
-	-
-	-

DRAWN BY:	DATE:
MPD	07.12.12

PROJECT NAME:  
**DOWNTOWN MARKET**

SHEET DESCRIPTION:  
**ELEVATIONS**

SHEET:  
**E33**



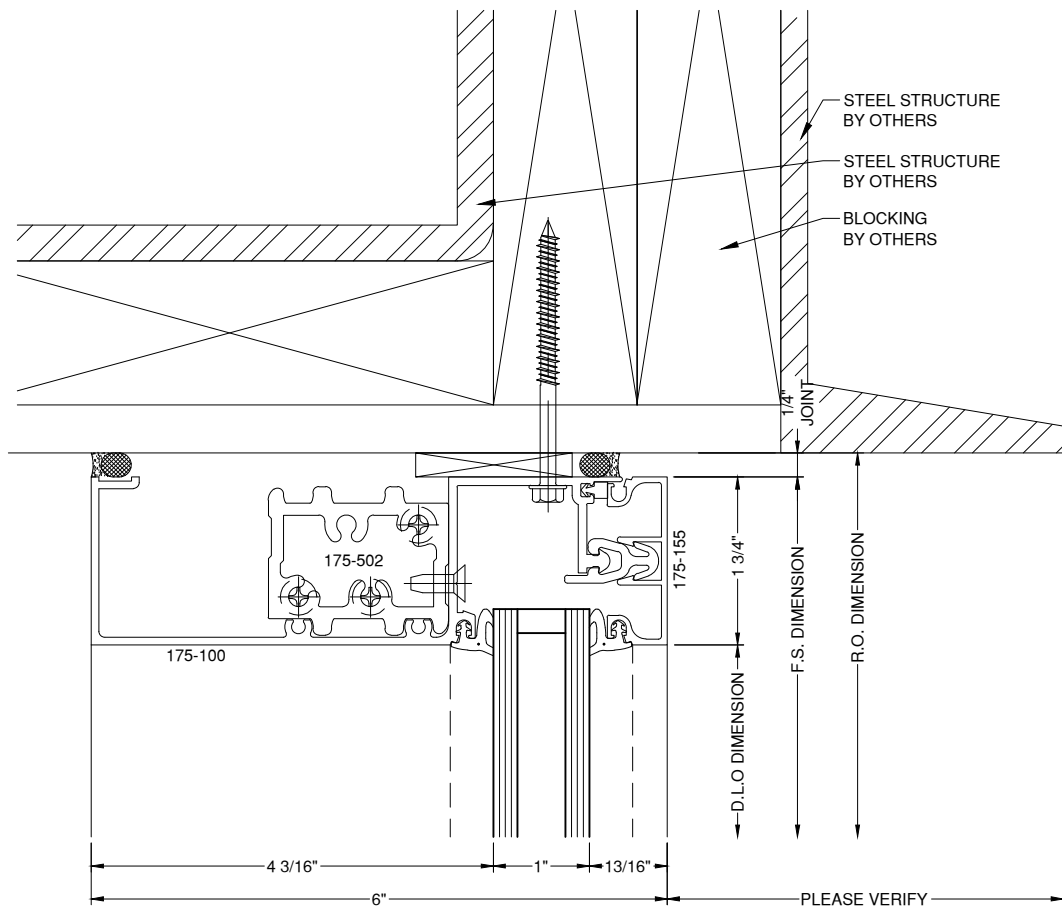

**1 ES HEAD DETAIL** ENCORE  
 D1 A601 DRAWING SCALE  
 24x36: FULL  
 11x17: HALF

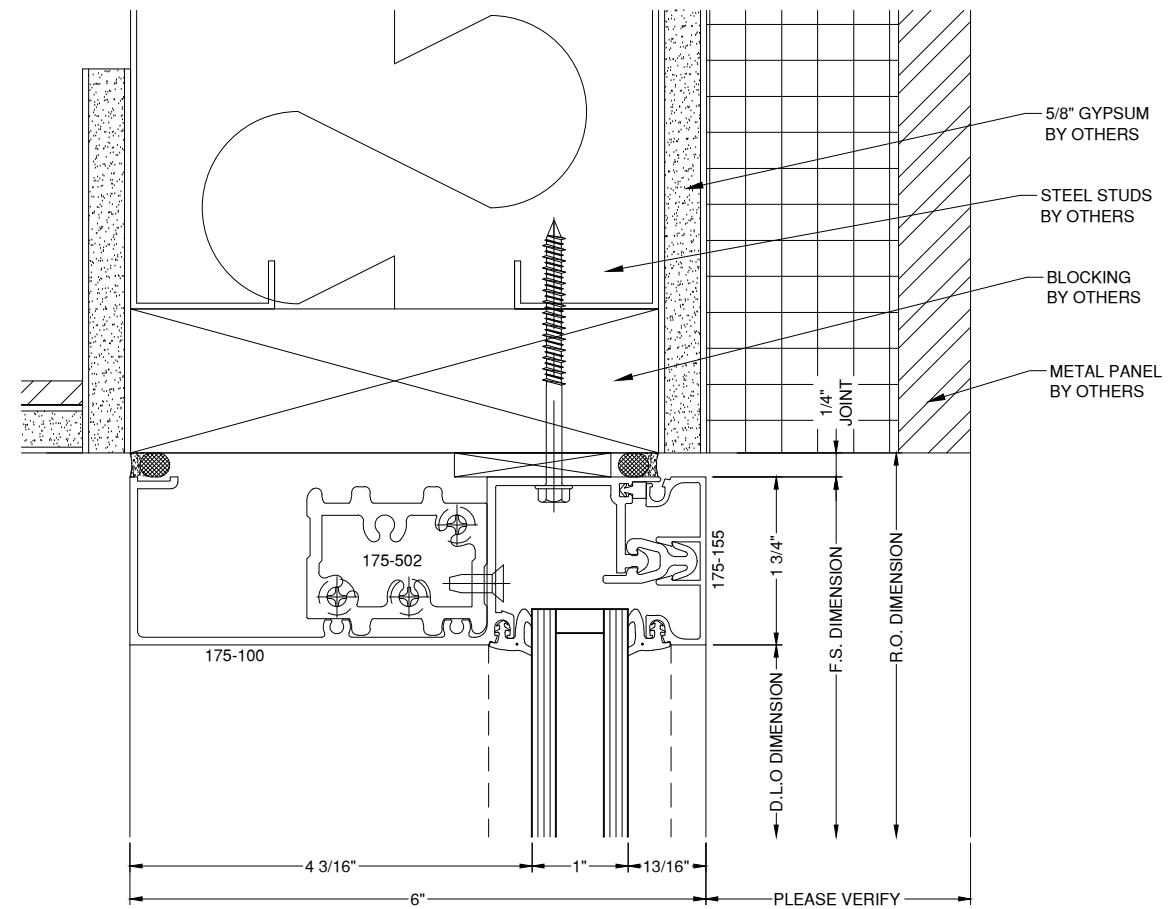

**3 C1 HEAD DETAIL** ENCORE  
 D1 A602 DRAWING SCALE  
 24x36: FULL  
 11x17: HALF

A/E NOTE:  
 PLEASE VERIFY ALL  
 SURROUNDING CONDITIONS

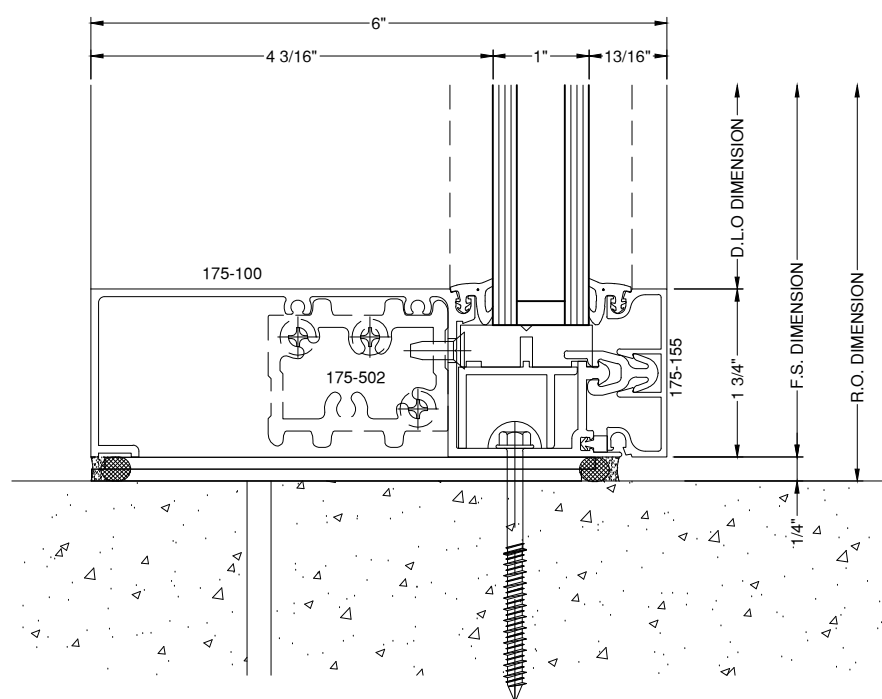

**2 ES SILL DETAIL** ENCORE  
 D1 A601 DRAWING SCALE  
 24x36: FULL  
 11x17: HALF

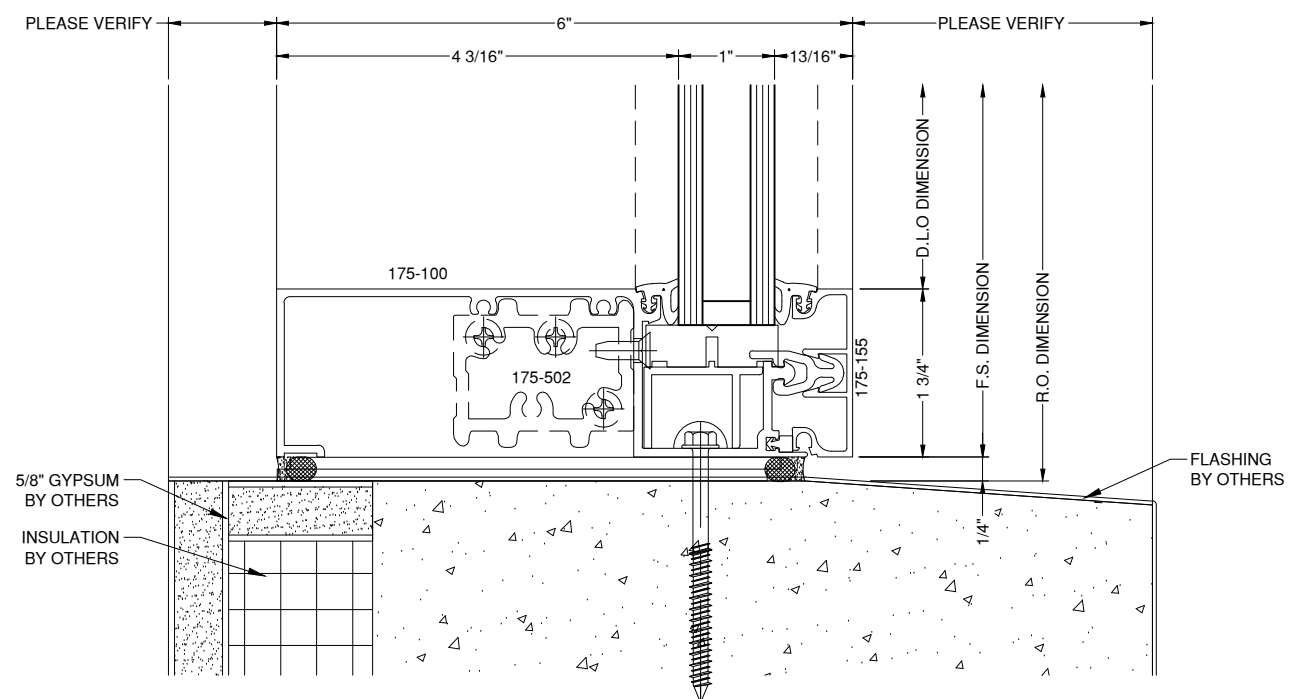

**4 C6 SILL DETAIL** ENCORE  
 D1 A612 DRAWING SCALE  
 24x36: FULL  
 11x17: HALF

**MP DRAFTING & DESIGN**  
 www.MPDRAFTING.com  
 P. 248.522.7096  
 F. 248.522.7030

**ARCHITECT:**  
 FTC&H DESIGN  
 230 E. FULTON  
 GRAND RAPIDS, MI 49503-3211  
 P. 616.458.0875  
 F. 616.458.2806  
 ARCHITECT NOTE:  
 ALL NOTES REQUESTING VERIFICATION,  
 CONFIRMATION, OR INFORMATION THAT  
 ARE NOT ANSWERED ARE ASSUMED TO BE  
 CORRECT AS SHOWN ON THESE  
 DRAWINGS.

**CUSTOMER/  
 CONTRACTOR:**

**STAMPS/  
 SUBMITTALS:**

REVISION 0	DATE 07.12.12
1 (PER BULLETIN 8)	06.03.13
-	-

DRAWN BY: MPD	DATE: 07.12.12
------------------	-------------------

PROJECT NAME:  
**DOWNTOWN MARKET**

SHEET DESCRIPTION:  
**DETAILS**

SHEET:  
**D1**

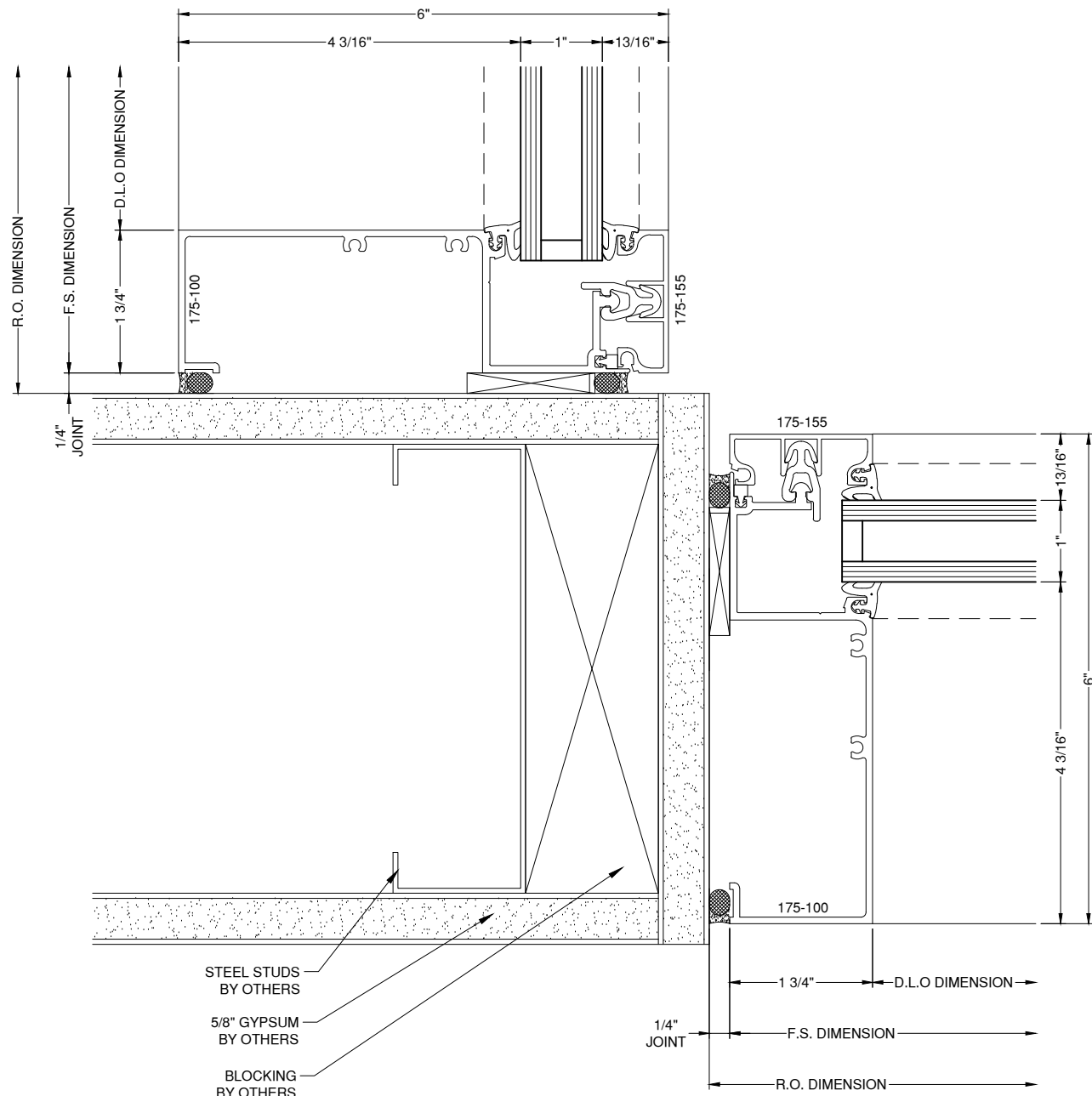

STEEL STUDS  
BY OTHERS

5/8" GYPSUM  
BY OTHERS

BLOCKING  
BY OTHERS

34 2 JAMB DETAIL ENCORE  
D11 A613 DRAWING SCALE  
24x36: FULL  
11x17: HALF

A/E NOTE:  
PLEASE VERIFY ALL  
SURROUNDING CONDITIONS

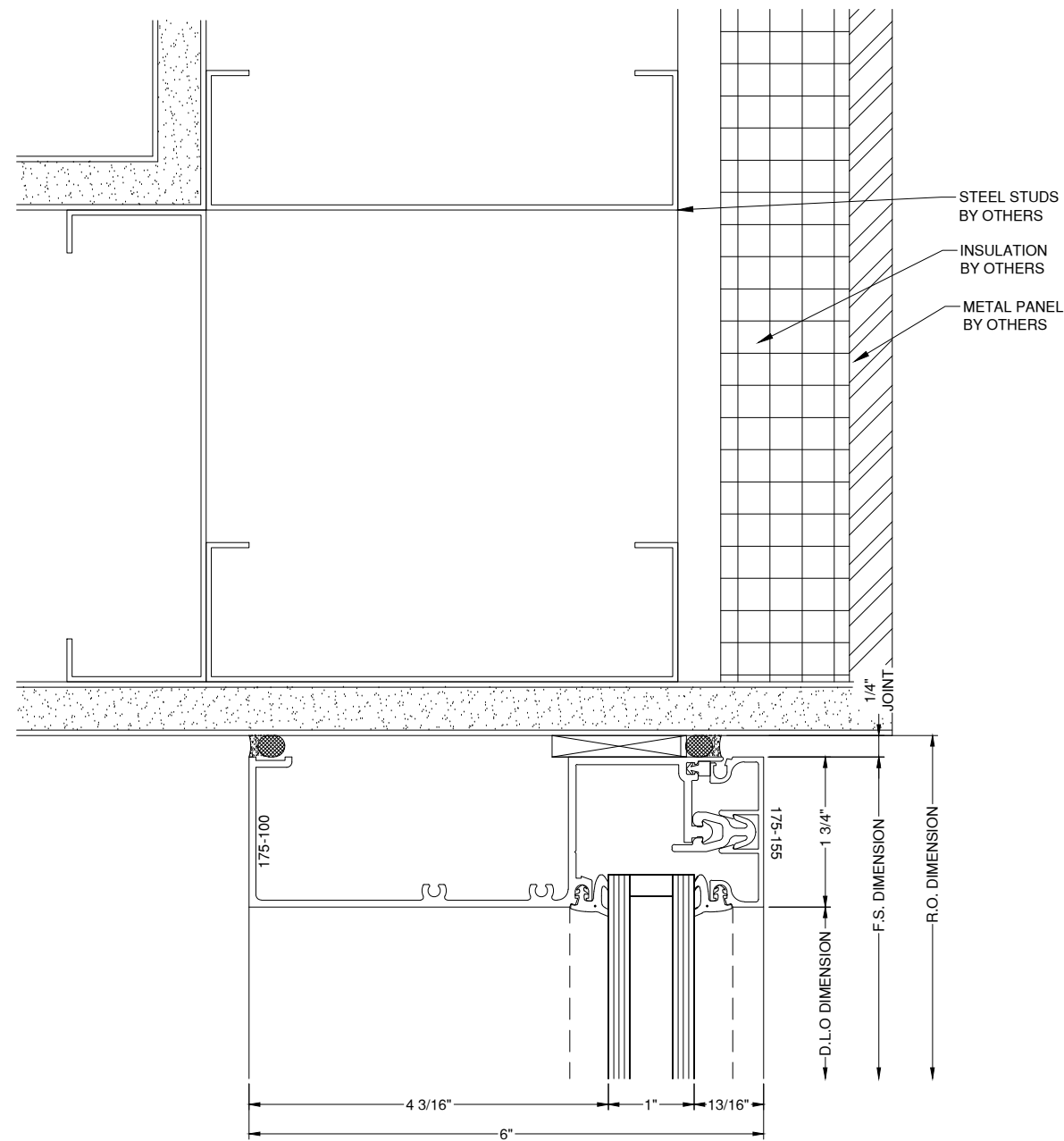

STEEL STUDS  
BY OTHERS

INSULATION  
BY OTHERS

METAL PANEL  
BY OTHERS

35 21 JAMB DETAIL ENCORE  
D11 A613 DRAWING SCALE  
24x36: FULL  
11x17: HALF

**MP DRAFTING & DESIGN**

www.MPDRAFTING.com

P. 248.522.7096  
F. 248.522.7030

**ARCHITECT:**

FTC&H DESIGN  
230 E. FULTON  
GRAND RAPIDS, MI 49503-3211  
P. 616.458.0875  
F. 616.458.2806

ARCHITECT NOTE:  
ALL NOTES REQUESTING VERIFICATION,  
CONFIRMATION, OR INFORMATION THAT  
ARE NOT ANSWERED ARE ASSUMED TO BE  
CORRECT AS SHOWN ON THESE  
DRAWINGS.

**CUSTOMER/  
CONTRACTOR:**

**STAMPS/  
SUBMITTALS:**

REVISION	DATE
0	07.12.12
1 (PER BULLETIN 8)	06.03.13
-	-
-	-

DRAWN BY: MPD  
DATE: 07.12.12

PROJECT NAME:  
**DOWNTOWN MARKET**

SHEET DESCRIPTION:  
**DETAILS**

SHEET:  
**D11**

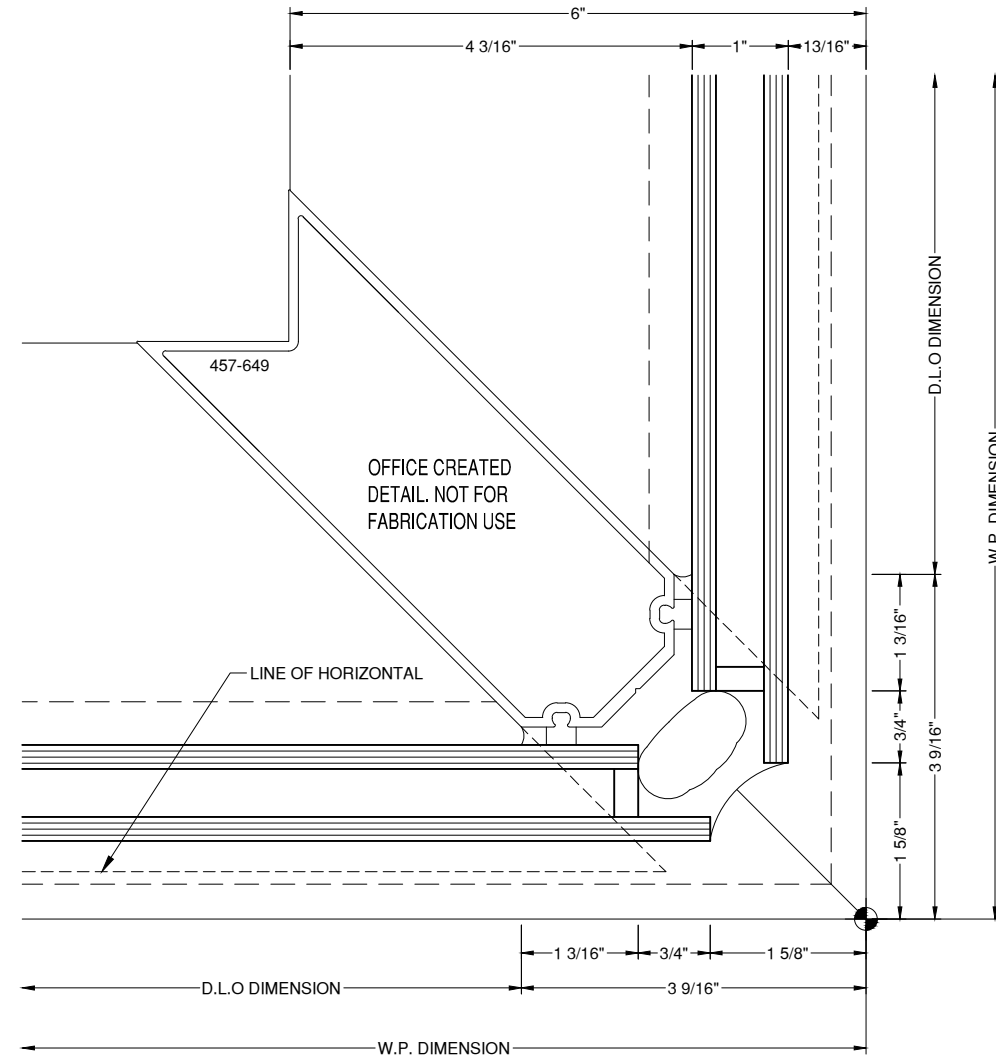
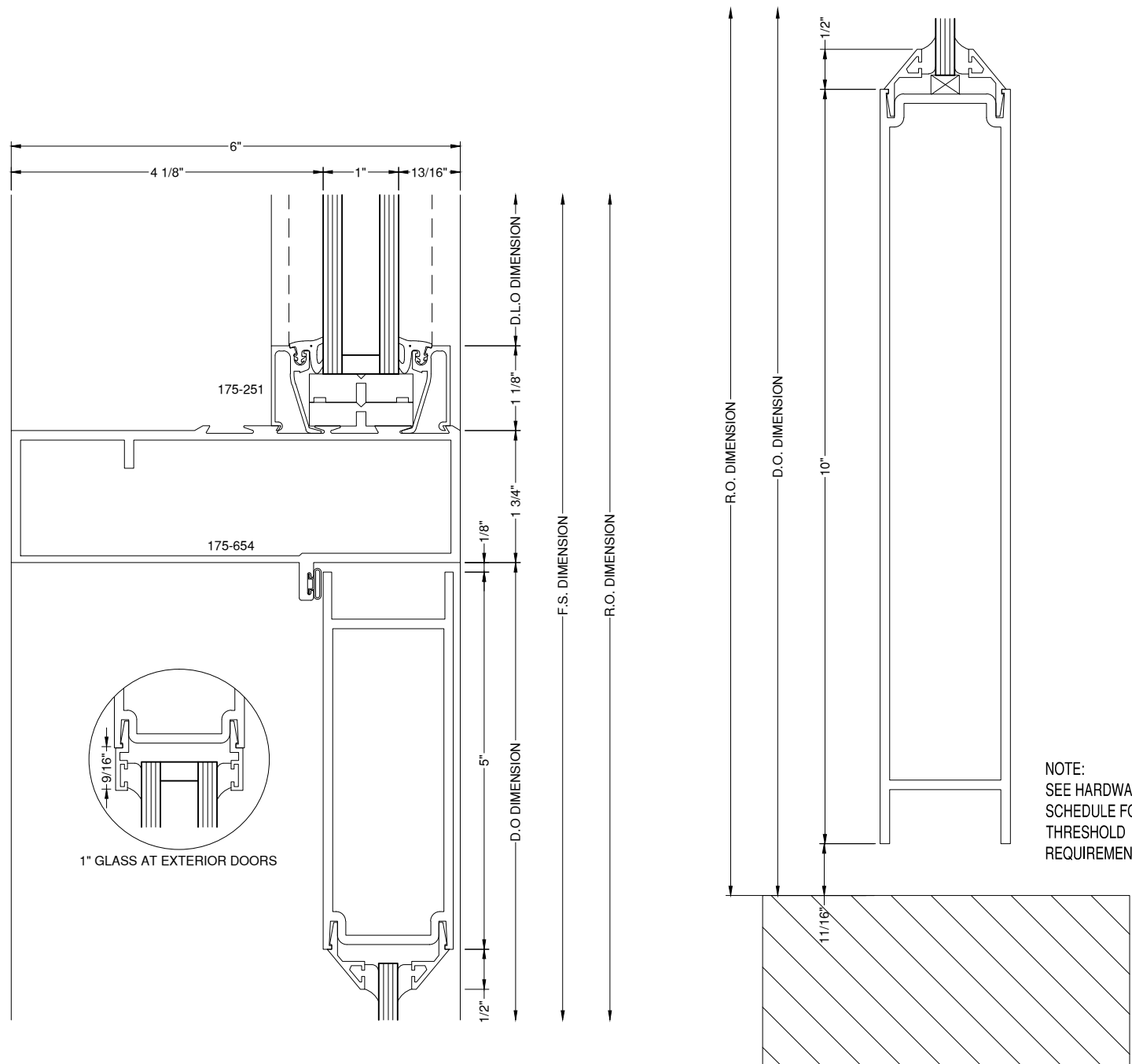

43 - DOOR DETAIL ENCORE  
 D14 - DRAWING SCALE  
 24x36: FULL  
 11x17: HALF

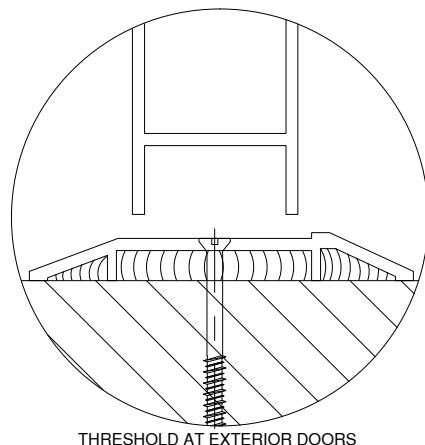

44 - DOOR DETAIL ENCORE  
 D14 - DRAWING SCALE  
 24x36: FULL  
 11x17: HALF

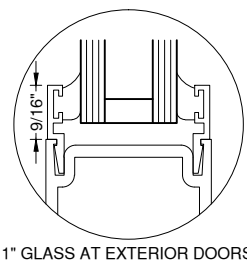

45 - CORNER DETAIL ENCORE  
 D14 - DRAWING SCALE  
 24x36: FULL  
 11x17: HALF

A/E NOTE:  
 PLEASE VERIFY ALL  
 SURROUNDING CONDITIONS

**MP DRAFTING & DESIGN**  
 www.MPDRAFTING.com  
 P. 248.522.7096  
 F. 248.522.7030

**ARCHITECT:**  
 FTC&H DESIGN  
 230 E. FULTON  
 GRAND RAPIDS, MI 49503-3211  
 P. 616.458.0875  
 F. 616.458.2806  
 ARCHITECT NOTE:  
 ALL NOTES REQUESTING VERIFICATION,  
 CONFIRMATION, OR INFORMATION THAT  
 ARE NOT ANSWERED ARE ASSUMED TO BE  
 CORRECT AS SHOWN ON THESE  
 DRAWINGS.

**CUSTOMER/  
 CONTRACTOR:**

**STAMPS/  
 SUBMITTALS:**

REVISION 0	DATE 07.12.12
1 (PER BULLETIN 8)	06.03.13
-	-
-	-

DRAWN BY: MPD	DATE: 07.12.12
------------------	-------------------

PROJECT NAME:  
**DOWNTOWN MARKET**

SHEET DESCRIPTION:  
**DETAILS**

SHEET:  
**D14**

73 CORNER DETAIL VG 451  
 DRAWING SCALE  
 24x36: FULL  
 11x17: HALF

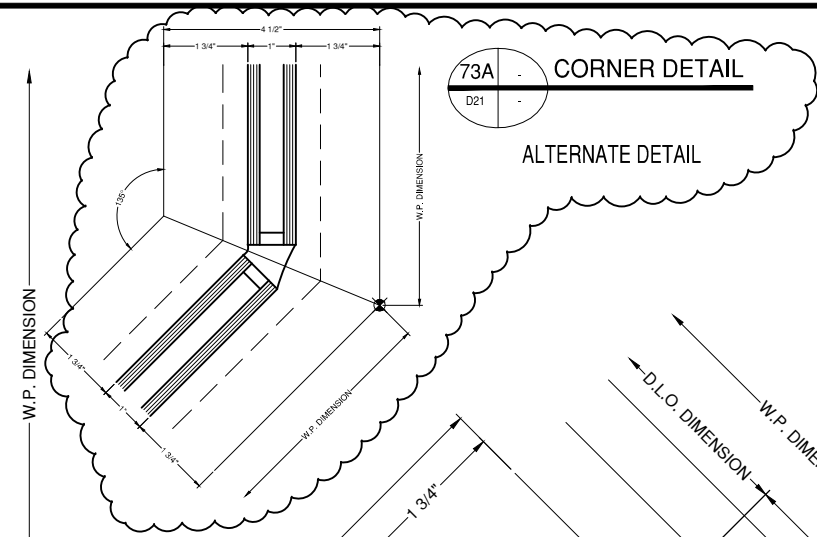
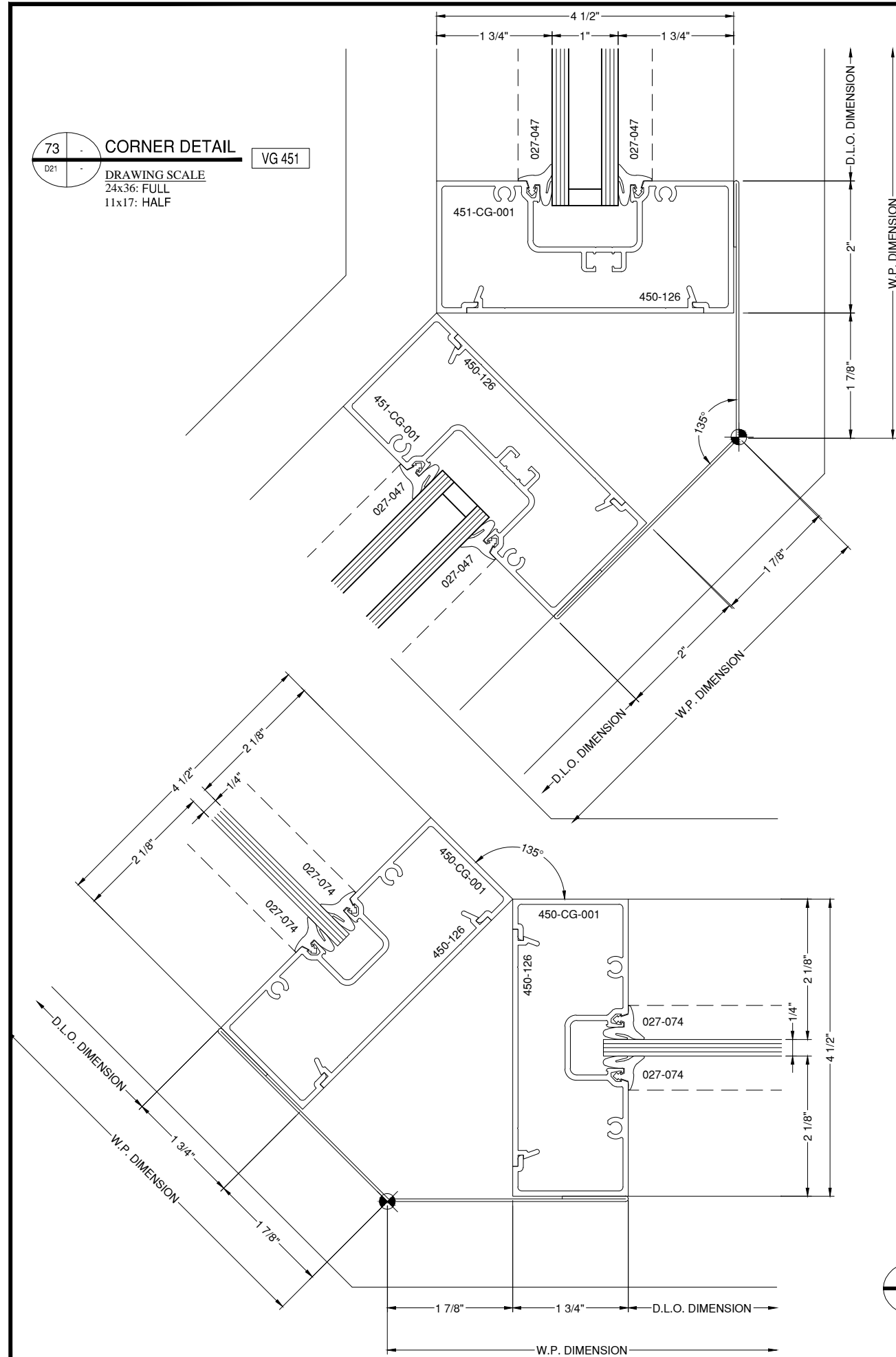

75 CORNER DETAIL VG 451  
 DRAWING SCALE  
 24x36: FULL  
 11x17: HALF

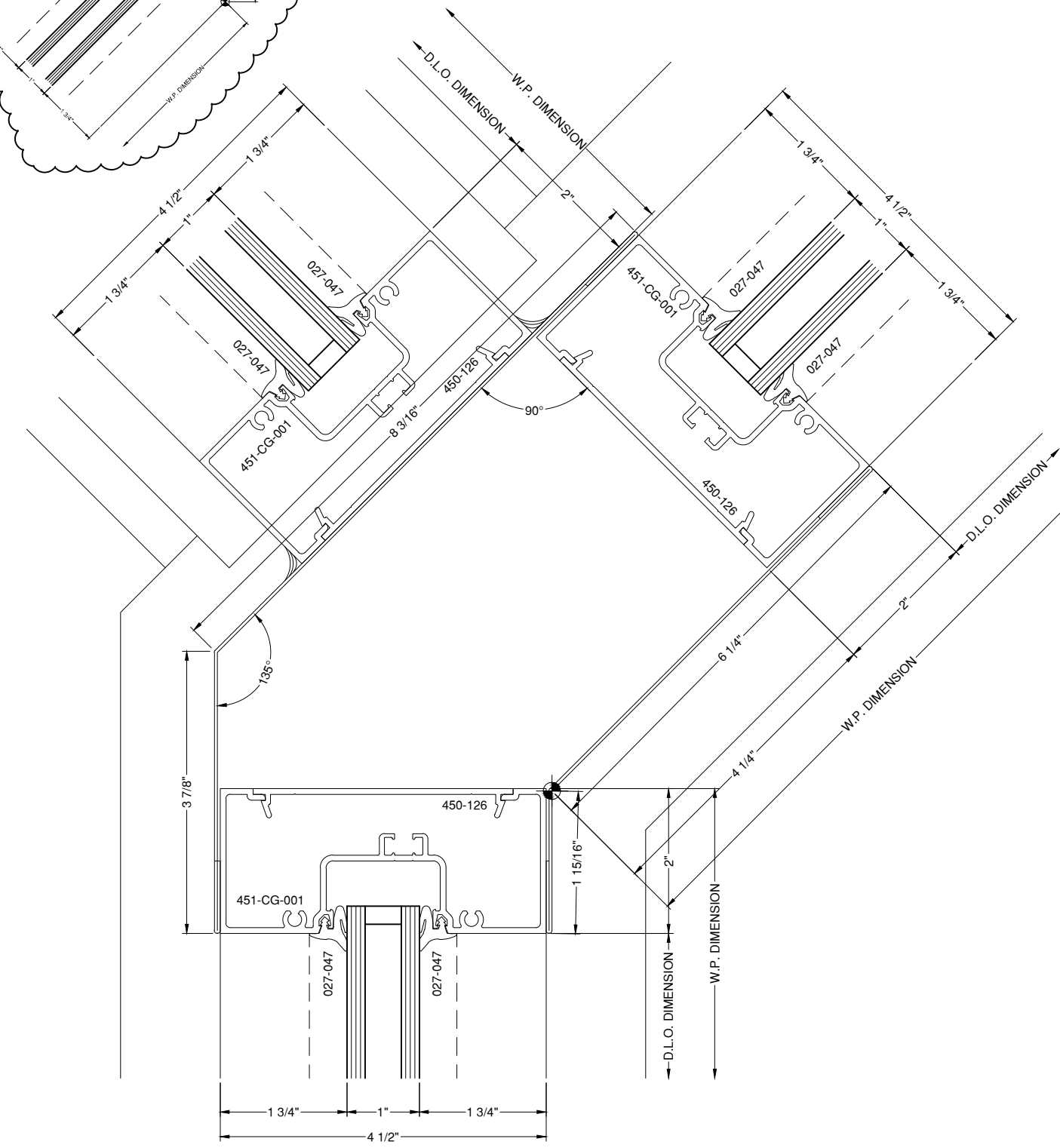

74 CORNER DETAIL VG 450  
 DRAWING SCALE  
 24x36: FULL  
 11x17: HALF

A/E NOTE:  
 PLEASE VERIFY ALL  
 SURROUNDING CONDITIONS

**MP DRAFTING & DESIGN**  
 www.MPDRAFTING.com  
 P. 248.522.7096  
 F. 248.522.7030

**ARCHITECT:**  
 FTC&H DESIGN  
 230 E. FULTON  
 GRAND RAPIDS, MI 49503-3211  
 P. 616.458.0875  
 F. 616.458.2806  
 ARCHITECT NOTE:  
 ALL NOTES REQUESTING VERIFICATION,  
 CONFIRMATION, OR INFORMATION THAT  
 ARE NOT ANSWERED ARE ASSUMED TO BE  
 CORRECT AS SHOWN ON THESE  
 DRAWINGS.

**CUSTOMER/  
 CONTRACTOR:**

**STAMPS/  
 SUBMITTALS:**

REVISION	DATE
0	07.12.12
1 (PER BULLETIN 8)	06.03.13
-	-

DRAWN BY: MPD  
 DATE: 07.12.12

PROJECT NAME:  
**DOWNTOWN MARKET**

SHEET DESCRIPTION:  
**DETAILS**

SHEET:  
**D21**